

Installation and Operation Instructions for

Brute OmniTech™**with touchscreen controls**Boiler

Model BONH1250

1,250 MBTU/h

Model BONH1500

1,500 MBTU/h

Model BONH1750

1,750 MBTU/h

Model BONH2000

2,000 MBTU/h

Model BONH2500

2,500 MBTU/h

Water Heater

Model BONV1250

1,250 MBTU/h

Model BONV1500

1,500 MBTU/h

Model BONV1750

1,750 MBTU/h

Model BONV2000

2,000 MBTU/h

Model BONV2500

2,500 MBTU/h

FOR YOUR SAFETY: This product must be installed and serviced by a professional service technician, qualified in hot water boiler and heater installation and maintenance. Improper installation and/or operation could create carbon monoxide gas in flue gases which could cause serious injury, property damage, or death. Improper installation and/or operation will void the warranty.

⚠ WARNING

If the information in this manual is not followed exactly, a fire or explosion may result causing property damage, personal injury or loss of life.

Do not store or use gasoline or other flammable vapors and liquids in the vicinity of this or any other unit.

WHAT TO DO IF YOU SMELL GAS

- Do not try to light any unit.
- Do not touch any electrical switch; do not use any phone in your building.
- Immediately call your gas supplier from a nearby phone. Follow the gas supplier's instructions.
- If you cannot reach your gas supplier, call the fire department.

Installation and service must be performed by a qualified installer, service agency, or gas supplier.

⚠ AVERTISSEMENT

Assurez-vous de bien suivre les instructions données dans cette notice pour réduire au minimum le risque d'incendie ou d'explosion ou pour éviter tout dommage matériel, toute blessure ou la mort.

Ne pas entreposer ni utiliser d'essence ni d'autres vapeurs ou liquides inflammables dans le voisinage de cet appareil ou de tout autre appareil.

QUE FAIRE SI VOUS SENTEZ UNE ODEUR DE GAZ:

- Ne pas tenter d'allumer d'appareils.
- Ne touchez à aucun interrupteur. Ne pas vous servir des téléphones dans le bâtiment où vous êtes.
- Appelez immédiatement votre fournisseur de gaz depuis un voisin. Suivez les instructions du fournisseur.
- Si vous ne pouvez rejoindre le fournisseur de gaz, appelez le service des incendies.

L'installation et l'entretien doivent être assurés par un installateur ou un service d'entretien qualifié ou par le fournisseur de gaz.

Table of Contents

SECTION 1 General Information

1.A	Introduction	5
1.B	Warranty	5
1.C	Model Identification	5
1.D	Safety Notes	6
1.E	Unit Dimensions and Components	8
1.E.1	Model 1250 / 1500	8
1.E.2	Model 1750	10
1.E.3	Models 2000 / 2500	12
1.F	Unpacking	14
1.G	Locating the Unit	14
1.H	Clearances	14

SECTION 2 Venting and Combustion Air

2.A	General Venting Info, Cat I and Cat III	15
2.A.1	Vent and Air Pipe Sizing	15
2.A.2	Combustion Air	15
2.A.2.a	Combustion Air From Room	15
2.A.2.b	Ducted Combustion Air	16
2.B	Category I Venting	17
2.B.1	Category I Vent	17
2.B.2	Common Venting Systems	17
2.B.3	Common Vent Test — Boilers	18
2.C	Category III Venting	19
2.C.1	Category III Vent	19
2.C.2	Exhaust Vent Terminal	19
2.C.3	Vent and Air Pipe Material	19
2.C.4	Vent Adapters	19
2.D	Locating Vent & Comb Air Terminals	20
2.D.1	Side Wall Vent Terminal Category III only	20
2.D.2	Side-wall Combustion Air Terminal Category I and III	20
2.D.3	Vertical Vent Terminal Category I and III	20
2.D.4	Vertical Combustion Air Terminal Category I and III	20
2.E	Outdoor Installation	23
2.F	Installations in the Commonwealth of Massachusetts	23

SECTION 3 Gas supply and Piping

3.A	Gas Supply and Piping	23
3.B	Gas Pipe Sizing	24

SECTION 4 Water Flow and Headloss Data

4.A	General Water Flow Information	24
4.B	Boiler Water Flow & Headloss Data	25
4.C	Water Heater Flow and Headloss Data	25
4.D	Recovery Data	26

SECTION 5 Piping

5.A	Boiler Water Piping	27
5.A.1	Boiler Water Connections	27
5.A.2	Cold Water Make-Up	27
5.A.3	Freeze Protection	27
5.A.4	Suggested Boiler Piping Schematics	28
5.B	Water Heaters	32
5.B.1	Water Quality	32
5.B.2	Heater Water Connections	32
5.B.3	Cold Water Make-Up	32
5.B.4	Freeze Protection	32
5.B.5	Suggested Piping Schematics	32

SECTION 6 Condensate Drain Trap

SECTION 7 Electrical Connections

7.A	Installation Warnings	34
7.B	Main Power Connections	35
7.C	Main Power Data	35
7.D	Control Panel Layout	36
7.E	Field Connections	36
7.E.1	Power	37
7.E.2	Boiler Pump	37
7.E.3	Dry Contacts	37
7.E.4	Alarm Bell	37
7.E.5	Sensors	37
7.E.6	Heat Demands	38
7.E.7	Spare Inputs	38
7.E.8	Inputs, BMS	38
7.E.9	Outputs, Pump	38
7.E.10	Dry Contacts (Run & Alarm)	38
7.E.11	RS 485 for Cascade (Lead Lag)	38
7.E.12	RS485 BMS	38
7.F	Modbus/BACnet Memory Map	40
7.G	Wiring Diagrams - High Voltage	46
7.H	Logic Diagrams	49

SECTION 8 Control Operation

8.A	The Home Screen	54
8.A.1	Home Screen Active Icons	54
8.A.2	Keypad Operations	55
8.B	Login to Lock / Unlock the Disp Screen	56
8.C	Quick Start	57
8.C.1	CH (Central Heat)	57
8.C.1.a	CH1 (Central Heat, One) 1	58
8.C.1.b	CH2 (Central Heat, Two) 2	58
8.C.2	DHW (Domestic Hot Water)	58
8.C.3	Outdoor Reset	59
8.C.4	Warm Weather Shut Down	59

SECTION 8 (continued)

8.C.5	Anti-Short Cycle	60
8.C.6	Time & Date	60
8.D	Configuration	61
8.D.1	CH (Central Heat)	62
8.D.1.a	CH1 (Central Heat, One)	62
8.D.1.a.1	PID Low	63
8.D.1.a.2	PID High	63
8.D.1.b	CH2 (Central Heat, Two)	63
8.D.2	DHW (Domestic Hot Water)	64
8.D.3	Outdoor Reset	64
8.D.4	Cascade	66
8.D.4.a	Cascade Parameters	67
8.D.4.b	Rotation	68
8.D.4.b.1	Rotation Setup	68
8.D.4.c	Redundancy	69
8.D.5	Pumps	70
8.D.5.a	Vari-Prime	71
8.D.6	Manual Firing Rate	72
8.D.6	Temp Limits	72
8.D.7.a	Delta T Parameters	73
8.D.7.b	Flue Limitation Parameters	73
8.D.7.c	Outlet Limitation Parameters	73
8.D.8	External	74
8.D.8.a	External – Remote Set Point	75
8.D.9	Time & Date	75
8.D.10	Miscellaneous Features	76
8.D.10.a	Demands Priorities	77
8.D.10.b	Anti-Short Cycle	77
8.D.10.c	Warm Weather	78
8.D.10.d	COM Port, BMS	79
8.D.10.e	Temperature Conversion	79
8.D.10.f	Anti-Frost	80
8.D.11	Login	81
8.E	Service Screens	82
8.E.1	Burner (Enable/Disable)	82
8.E.2	Digital I/O Inputs	83
8.E.2.a	Digital Outputs	83
8.E.3	Analog I/O	84
8.E.4	Screen Settings Timeout	85
8.E.5	History	85
8.E.6	Restart Touchscreen & Recalibrate	86
8.E.7	Factory Reset	86
8.E.8	HMI Model OEM only	86
8.E.9	BIC Model OEM only	86
8.E.10	Both Models. OEM only.	86
8.E.11	About the Firmware of the touchscreen. ..	86
8.E.12	Dev Fan	86
8.E.13	Fan Settings	86
8.F	Messages and USB	87
8.F.1	Messages	87

8.F.2	USB Functionality	87
8.G	Active Demands	88

SECTION 9 Gas Valve Touchscreen, Menus and Descriptions

9.A	About the Gas Valve	89
9.B	Menu Structure (Example)	90
9.C	Gas Valve Display Navigation and Menus ..	90
9.D	Fuel Air Ratio & Ignition, Menus	93
9.D.1	OEM	93
9.D.2	Ignition Menu	94
9.D.3	Base Curve Menu	95
9.D.4	Correction Curve Menu	95
9.D.5	Summary Menu	96
9.D.6	Load & Save Menu	96
9.E	Diagnostics	97
9.F	Verification Menu	98
9.G	Gas Valve Password & Login Menu	100

SECTION 10 Parameter Tables 101

SECTION 11 Initial startup Instructions

11.A	Filling the Boiler System	105
11.B	Initial Operation	106
11.B.1	Initial Burner Operation	106
11.C	Shutting Down the Unit	106
11.D	Restarting the Unit	106
11.E	Combustion setup	107
11.E.1	Firing Rate for Boiler	107
11.E.2	Combustion at the Gas Valve Display	108

SECTION 12 Maintenance

12.A	System Maintenance	109
12.B	Maintenance Notes	109
12.B.1	Burner	109
12.B.2	Gas Valve / Venturi	109
12.B.3	Main Controller	110
12.B.4	Valve Control / Display	110
12.B.5	Spark & Flame Sensors Electrodes	110
12.B.6	Blower	110
12.B.7	Heat Exchanger Tubes	110
12.B.8	Gas Pressure Switches	111

SECTION 13 Troubleshooting

13.A	Error Codes	112
------	-------------------	-----

SECTION 14 Replacement Parts

14.A	General Information	119
14.B	Component Illustrations, Parts Lists, and Part Numbers	119-131



SECTION 1 General Information

1.A Introduction

This manual provides information necessary for the installation, operation, and maintenance of Bradford White OmniTech appliances. Read it carefully before starting the installation.

All application and installation procedures should be reviewed completely before proceeding with the installation. Consult the Bradford White factory, or local factory representative, with any problems or questions regarding this equipment. Experience has shown that most operating problems are caused by improper installation.

OmniTech is protected against over pressurization. A pressure relief valve is included with each OmniTech. Some OmniTechs may require that the PRV be installed prior to filling the system. Refer to Figures 1-7 for PRV locations.

1.B Warranty

Bradford White OmniTechs are covered by a limited warranty. The owner should complete the warranty registration at www.BradfordWhite.com.

All warranty claims must be made to an authorized Bradford White representative. Claims must include the serial number and model (this information can be found on the rating plate), installation date, and name of the installer. Shipping costs are not included in the warranty coverage.

1.C Model Identification

Consult the rating plate on the unit. The following information describes the model number structure.

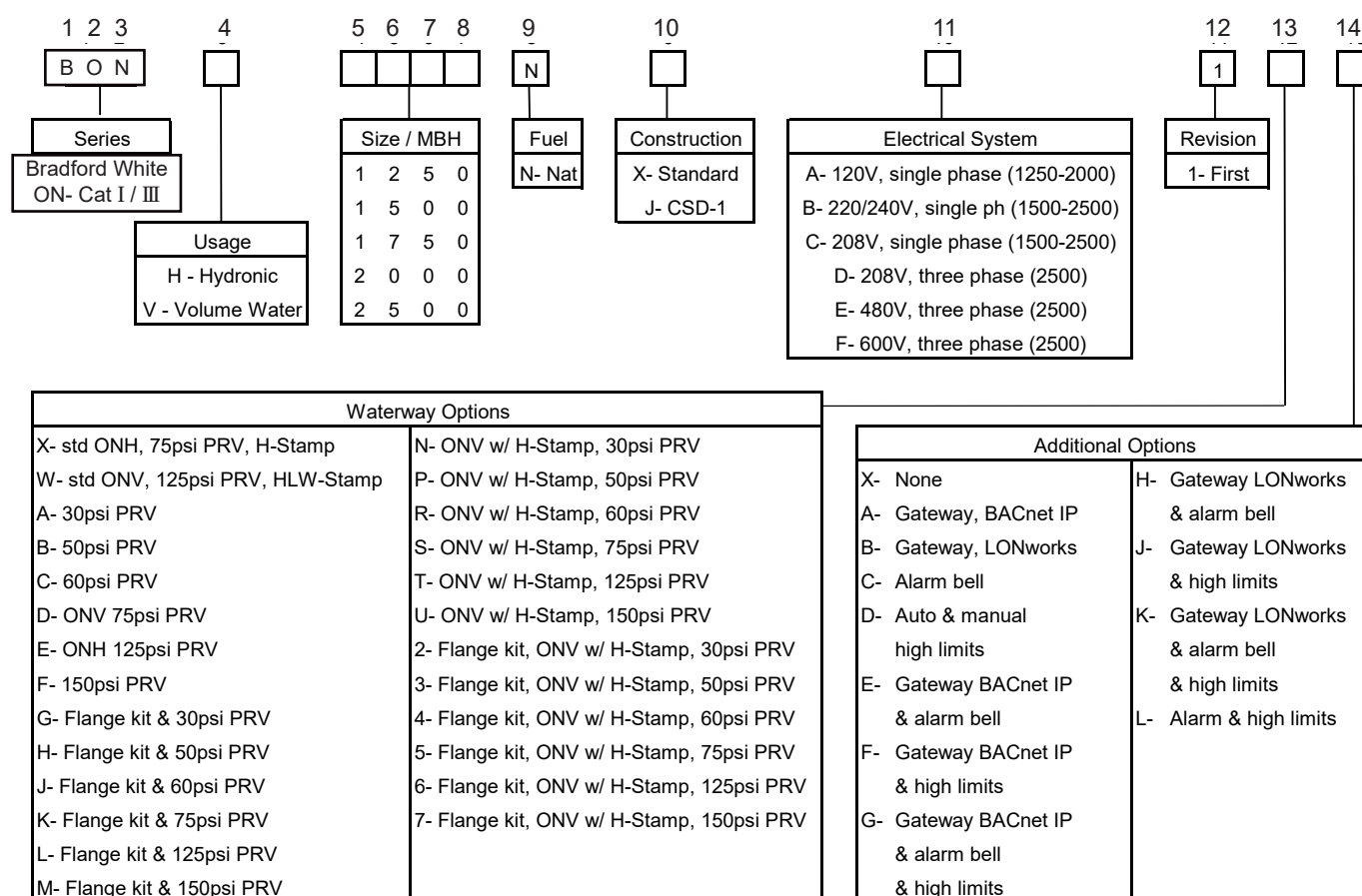

1.D Safety Notes

Safety Notes are used throughout this manual to bring attention to the presence of hazards with various risk levels and to offer important information concerning the life of this product. There are 3 basic types.

1	⚠ WARNING	Indicates an imminently hazardous situation which, if not avoided, can or will result in death or serious injury and can or will result in catastrophic property damage.
2	⚠ CAUTION	Indicates a potentially hazardous situation which, if not avoided, may result in moderate injury and/or property damage.
3	NOTE:	Indicates instructions that are important to that topic but not related to personal injury or property damage.

⚠ WARNING

- Water temperature over 125°F (52°C) can cause severe burns instantly or death from scalds.
- Children, disabled and elderly are at highest risk of being scalded.
- See instruction manual before setting temperature at the unit.
- Feel water before bathing or showering.
- If this unit is used to produce water that could scald if too hot, such as domestic hot water use, adjust the outlet control (limit) or use temperature limiting valves to obtain a maximum water temperature of 125°F (52°C).



⚠ WARNING

Fire or Explosion Hazard

Improper configuration can cause fuel buildup and explosion. Improper user operation may result in property loss, severe physical injury, or death.

Any changes to safety-related configuration parameters must only be done by experienced and/or licensed burner/boiler operators and mechanics.

If any odor of gas is detected, or if the gas burner does not appear to be functioning in a normal manner, close the main gas shutoff valve. Do not shut off the power switch. Contact your heating contractor, gas company, or factory representative.

NOTE: This unit is protected against hydronic over-pressurization. A pressure relief valve is included with each unit.

⚠ WARNING

The inlet gas pressure to the unit must not exceed 13" W.C. (3.2kPa).

⚠ WARNING

This unit must be installed in accordance with the procedures detailed in this manual, or the manufacturers warranty will be voided. The installation must conform to the requirements of the local jurisdiction having authority, and, in the United States, to the latest edition of the National Fuel Gas Code, ANSI Z223.1/NFPA54. In Canada, the installation must conform to the latest edition of CSA B149.1 Natural Gas and Propane Gas Installation Code, and/or local codes. Where required by the authority having jurisdiction, the installation of these units must conform to the Standard for Controls and Safety Devices for Automatically Fired Boilers, ANSI/ASME CSD-1. Any modifications to the boiler, its gas controls, or wiring may void the warranty. If field conditions require modifications, consult the factory representative before initiating such modifications.

⚠ WARNING

Carbon Monoxide Hazard

Improper adjustment of the burners may lead to poor combustion quality, increasing the amount of carbon monoxide produced. Excessive carbon monoxide levels may lead to personal injury or death.

⚠ WARNING

CANCER AND REPRODUCTIVE HARM.
WWW.P65WARNINGS.CA.GOV.

AS REQUIRED BY THE STATE OF
CALIFORNIA PROPOSITION 65.

⚠ WARNING**Electrical Shock Hazard**

Electrical shock can cause severe injury, death or property damage. Disconnect the power supply before beginning installation or changing the wiring to prevent electrical shock or damage to the equipment. It may be necessary to turn off more than one power supply to disconnect.

All electrical wiring is to be done in accordance with local codes, or in the absence of local codes, with: 1) The National Electrical Code ANSI/NFPA No. 70 - latest Edition, or 2) CSA STD. C22.1 "Canadian Electrical Code - Part 1." This appliance must be electrically grounded in accordance with these codes.

NOTE: All installations must be made in accordance with 1) American National Standard Z223.1/NFPA54-Latest Edition "National Fuel Gas Code" or 2) CSA B149.1 "Natural Gas and Propane Installation Code" or in Canada reference the B149.1 latest edition and with the requirement of the local utility or other authorities having jurisdiction. Such applicable requirements take precedence over the general instructions contained herein. All electrical wiring is to be done in accordance with the local codes, or in the absence of local codes, with: 1) The National Electrical Code ANSI/NFPA No. 70-latest Edition, or 2) CSA STD. C22.1 "Canadian Electrical Code - Part 1". This appliance must be electrically grounded in accordance with these codes.

⚠ WARNING

The Repair Parts list designates parts that contain refractory ceramic fibers (RCF). RCF has been classified as a possible human carcinogen. When exposed to temperatures above 180°F, such as during direct flame contact, RCF changes into crystalline silica, a known carcinogen. When disturbed as a result of servicing or repair, these substances become airborne and, if inhaled, may be hazardous to your health.

Do not remove or replace RCF parts or attempt any service or repair work involving RCF without wearing the following protective gear:

1. A National Institute for Occupational Safety and Health (NIOSH) approved respirator.
2. Long sleeved, loose fitting clothing.
3. Gloves.
4. Eye Protection.

⚠ CAUTION

The supply voltage to this unit must not be disengaged, except for service or isolation, or unless otherwise instructed by procedures outlined in this manual. To signal a call for heat, use the correct terminals as instructed in the Electrical Connections, Field Wiring 7.E on page 36 of this manual.

1.E Unit Dimensions and Components

1.E.1 Model 1250 / 1500

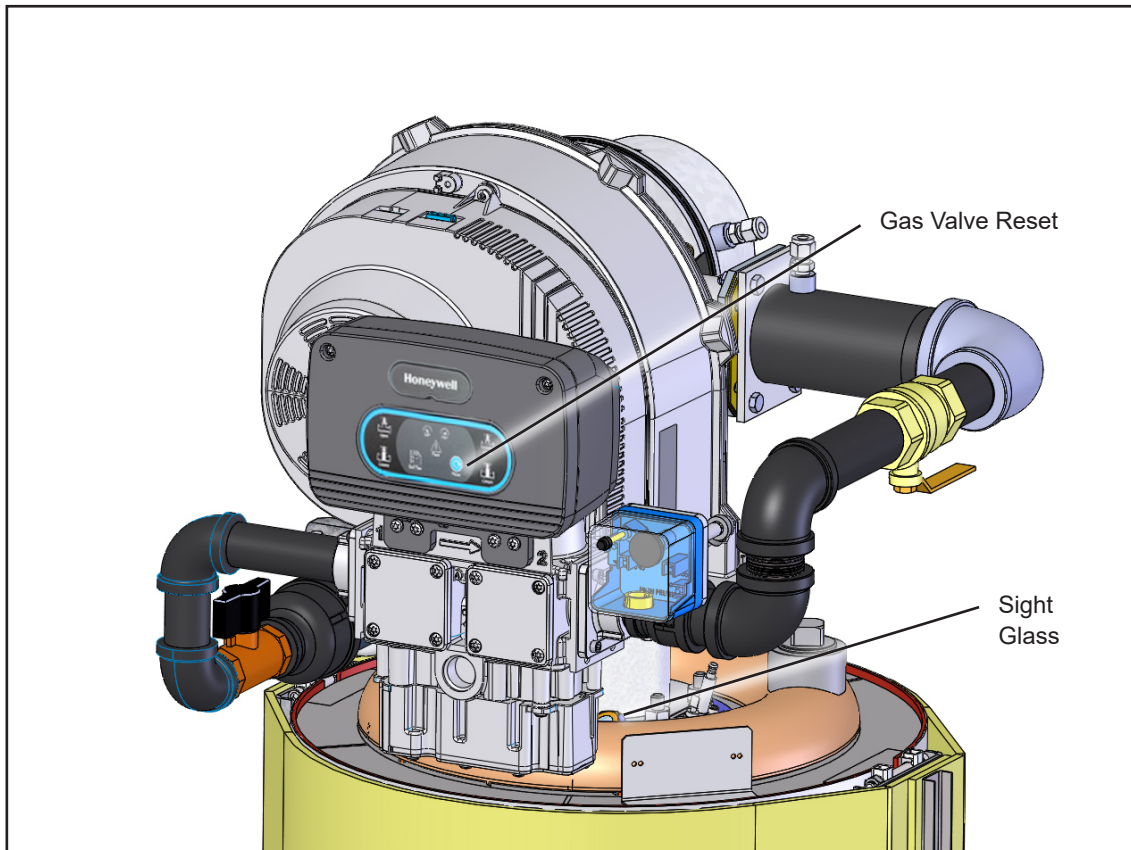
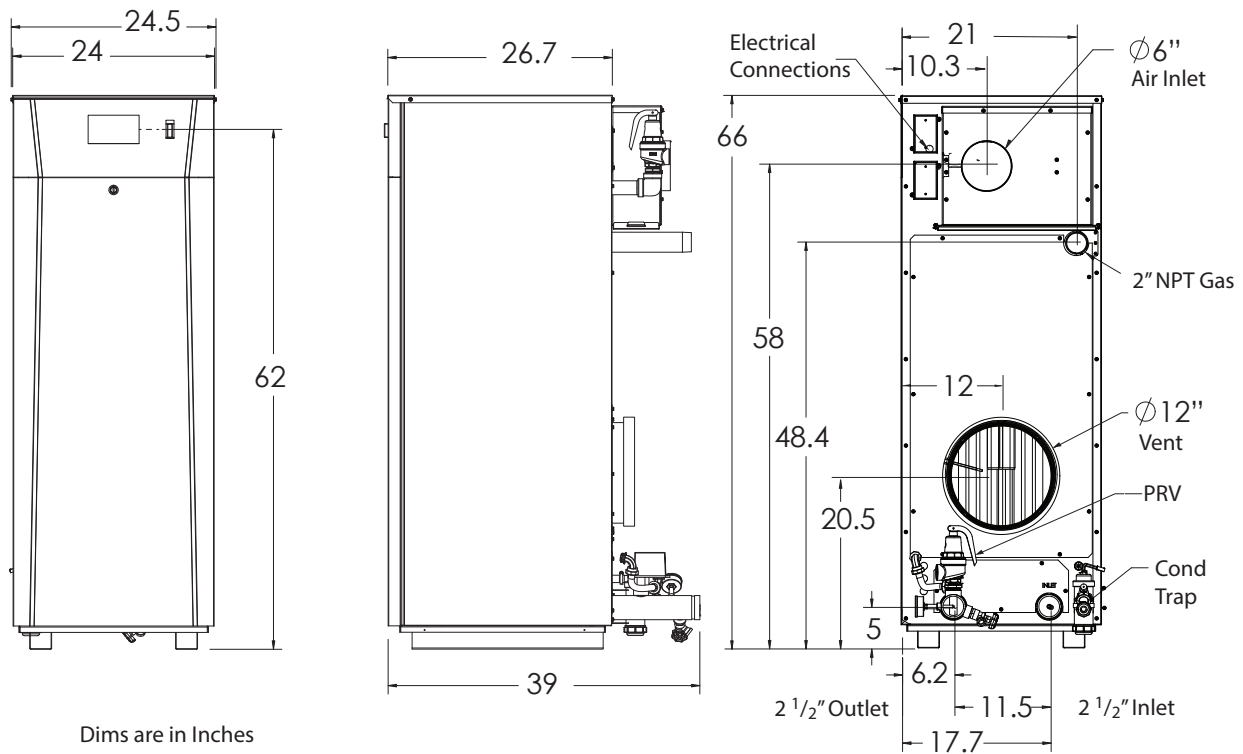

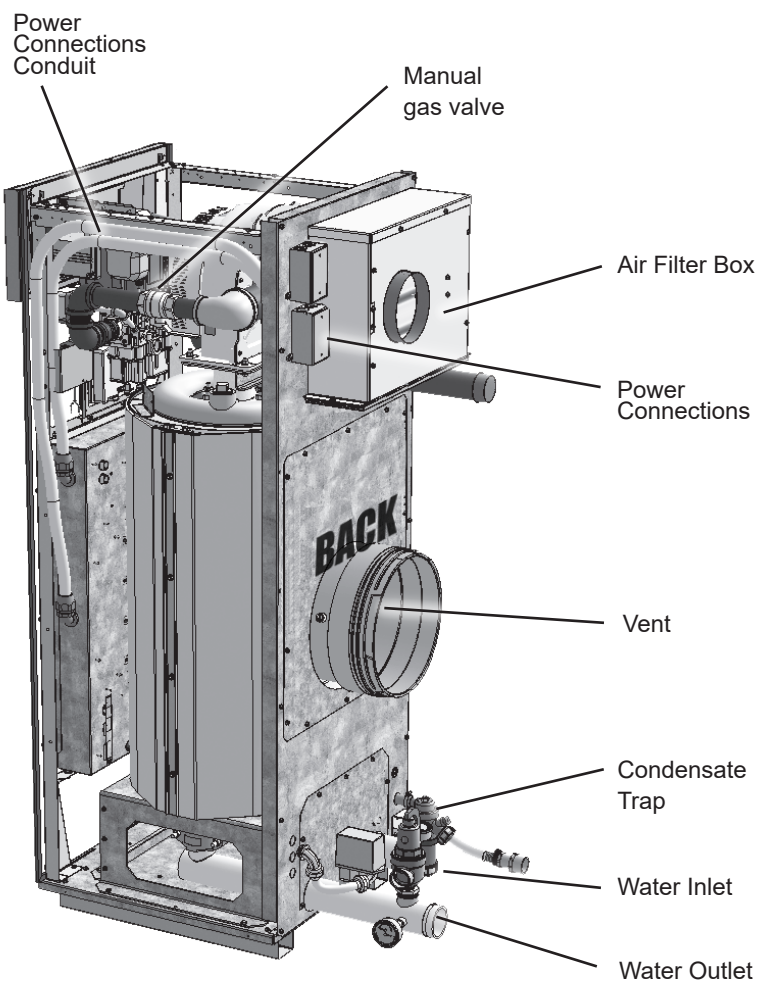
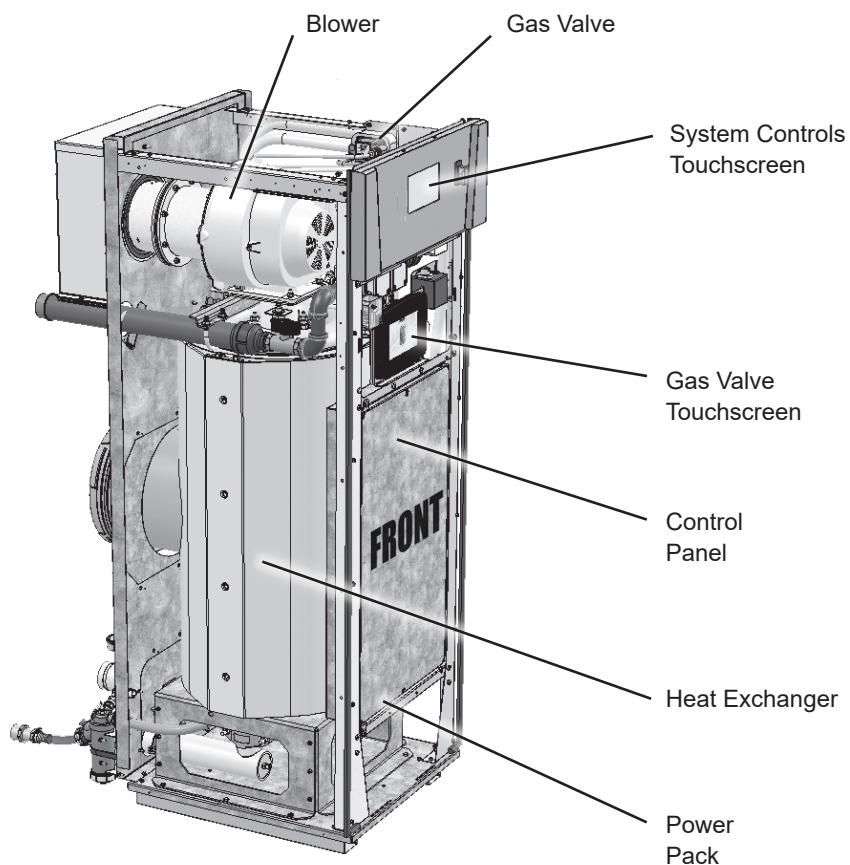

1.E.2 Model 1750

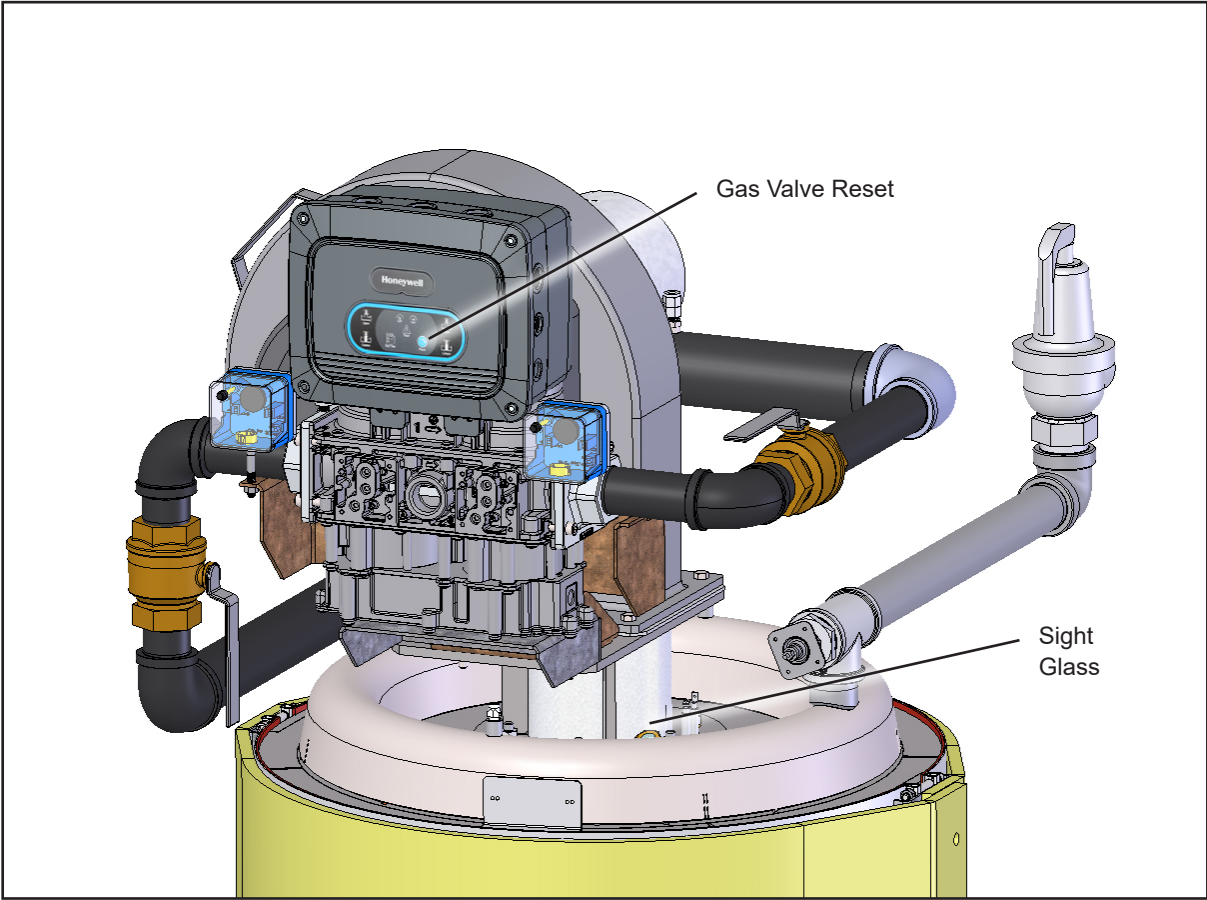
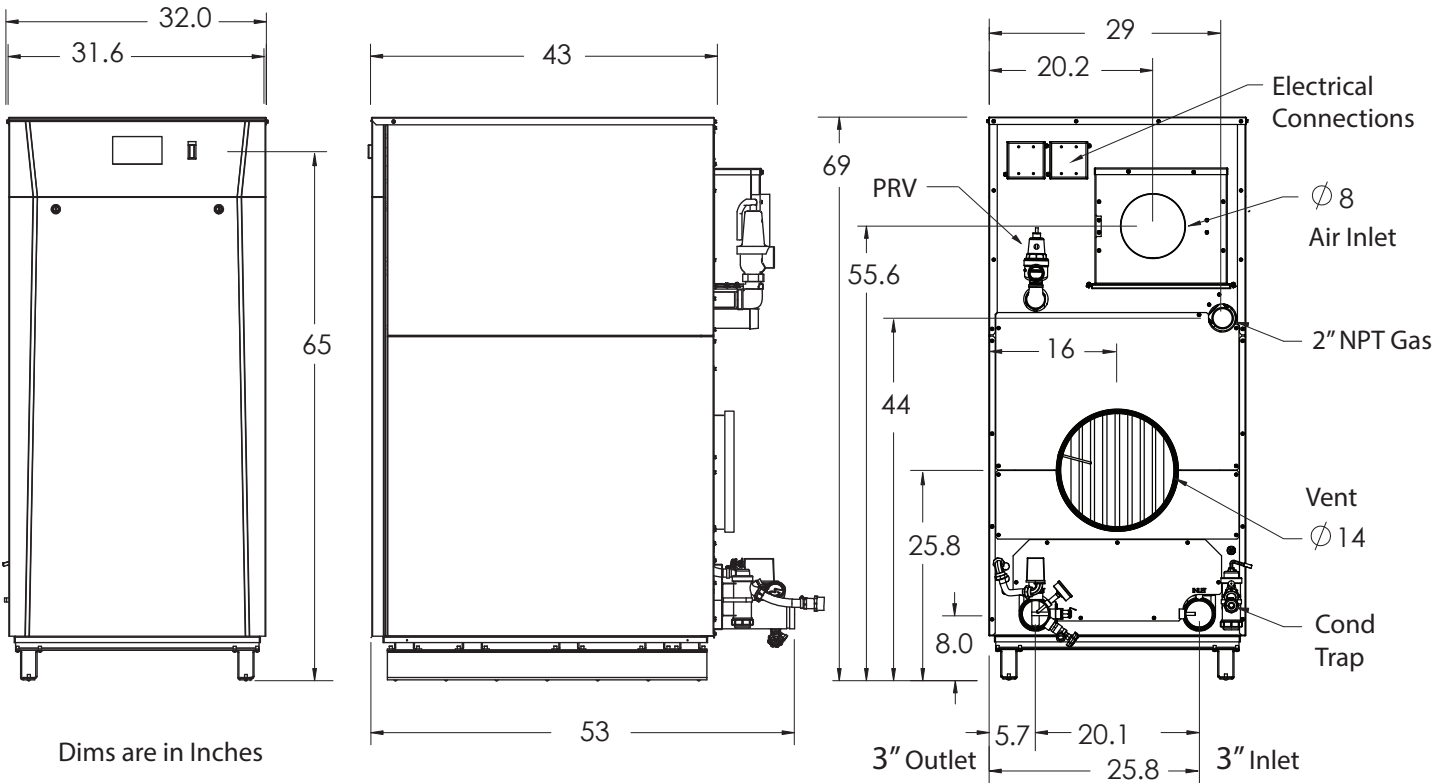

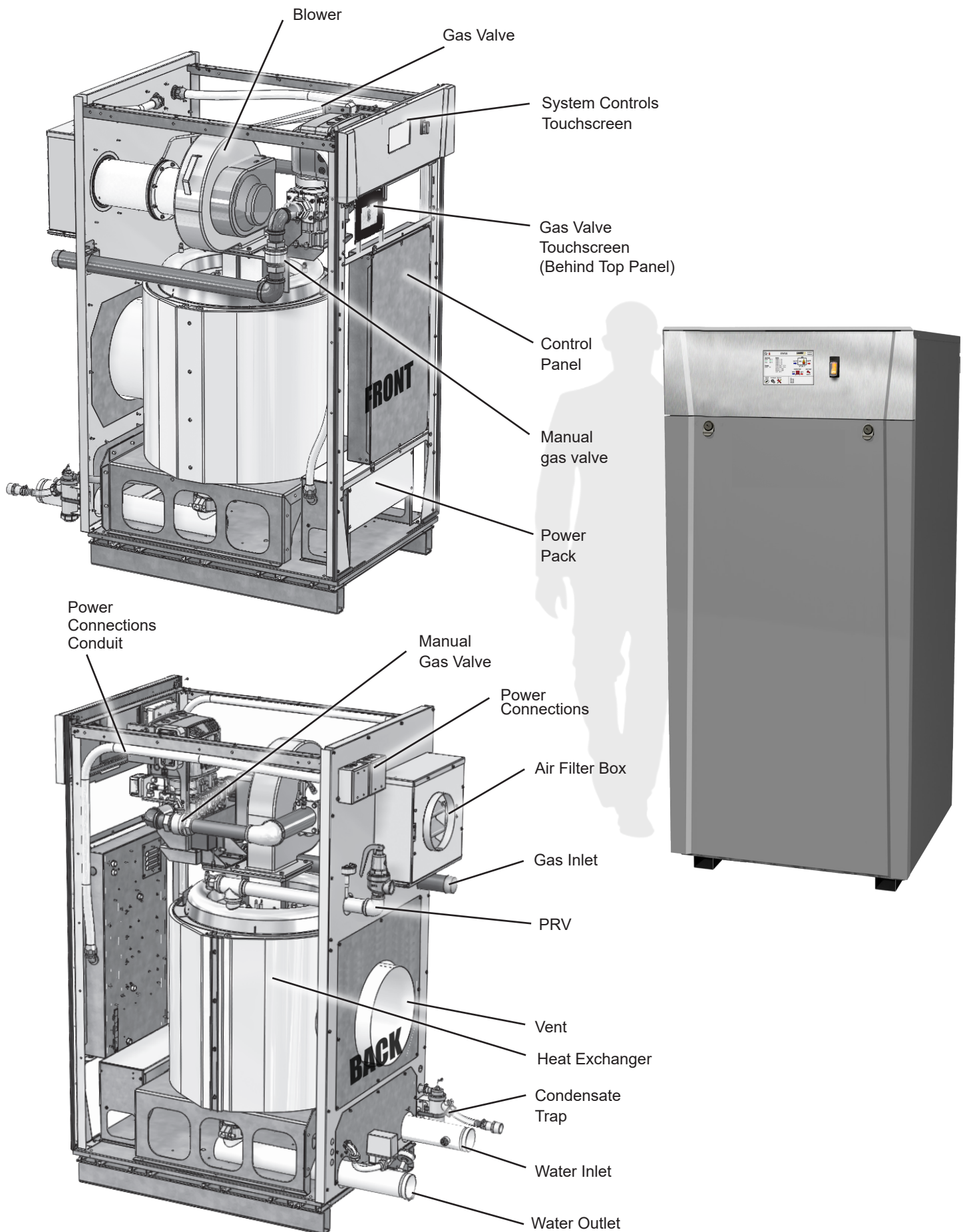

1.E.3 Models 2000 / 2500

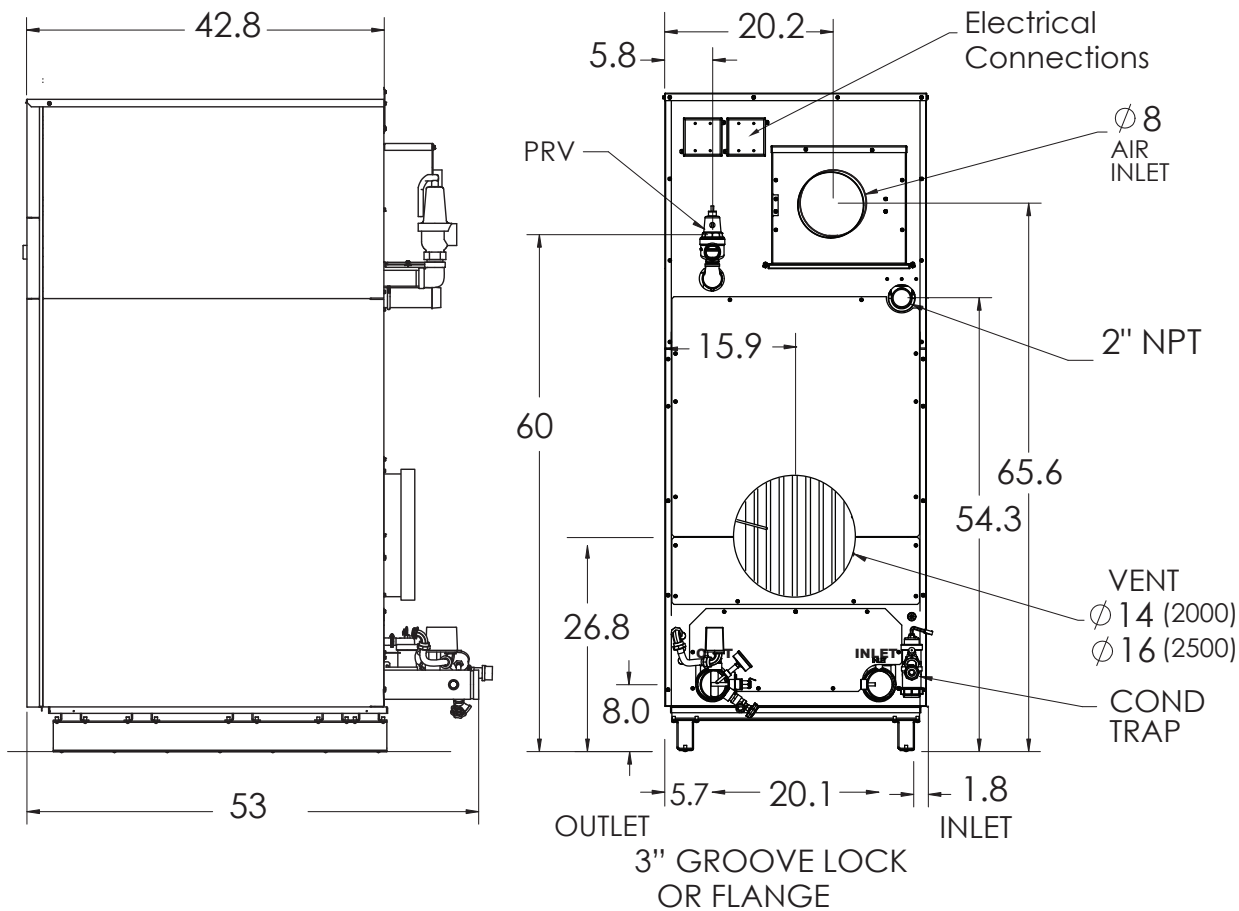
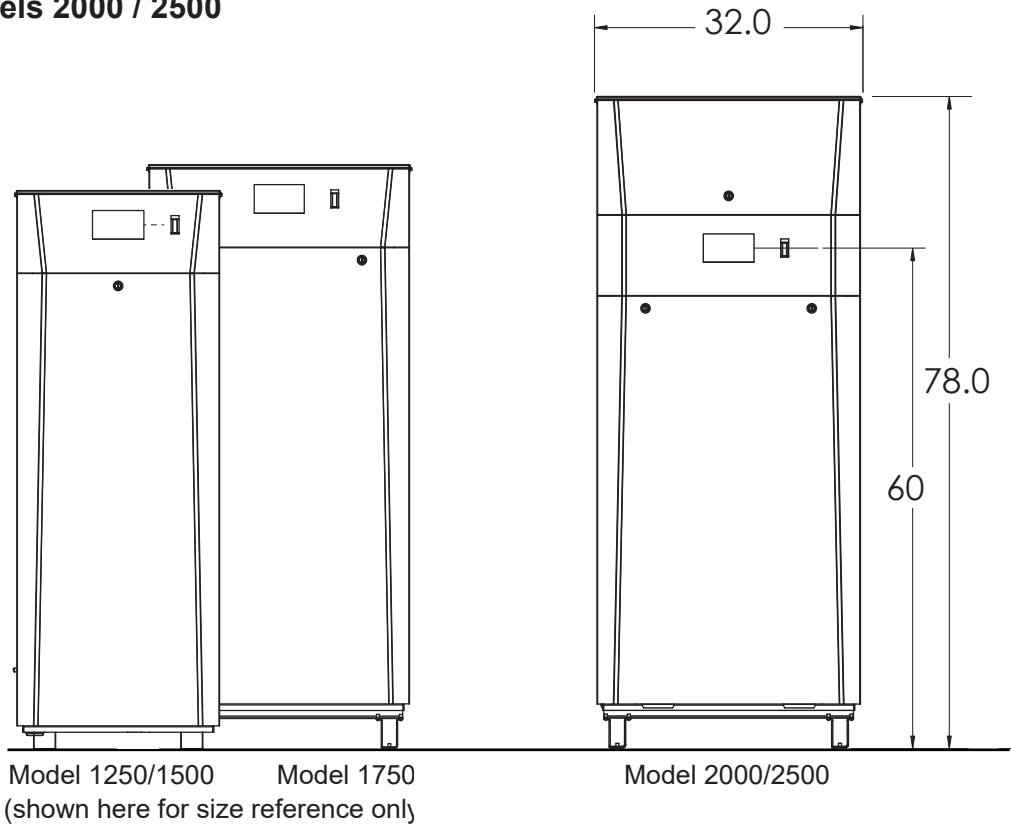

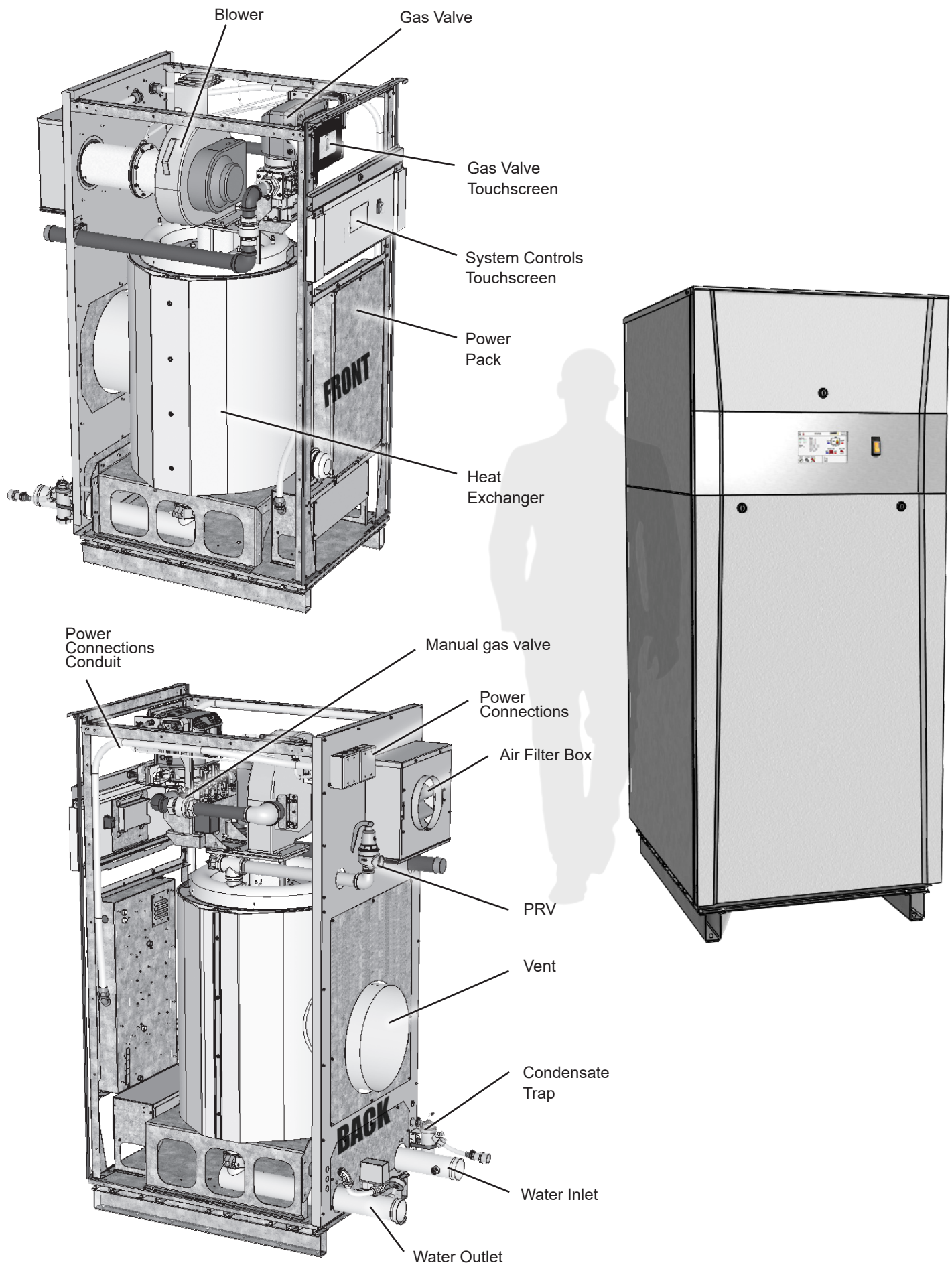

1.F Unpacking

This unit is shipped in a single crate. Carefully disassemble the crate and inspect the unit for any damage during shipping. Included in the crate and yet outside of the unit is the 'Installation Kit' box.

Inspect the contents of the the Installation Kit box, making sure that all parts are included and not damaged.

1. Installation Instructions for Sensors (3)
2. Box containing Outdoor Sensor
3. Box containing System Sensor
4. Tank Sensor
5. Spring Clip (used to hold tank sensor in sensor well)
6. Nylone Bushing
7. Cable Tie

NOTE: A condensate neutralizer is NOT included.

1.G Locating the Unit

This unit may be installed indoors or outdoors. If installing outdoors in a location that may experience freezing temperatures, precautions must be taken to prevent water in the heat exchanger and condensate inside and outside of the boiler from freezing. Damage due to freezing water or condensate is not covered by the warranty.

Choose a location for the unit which allows clearances on all sides for maintenance and inspection. See Table 1. Always install the unit on a firm, level surface. It is recommended that the unit is installed on a raised 4" pad so that there is elevation for a condensate neutralizer kit (not included with unit).

The unit should not be located in an area where leakage of any connections will result in damage to the area adjacent to the unit, or to lower floors of the structure.

When this type of location is not available, install a suitable drain pan, adequately drained, under the unit.

This unit is design-certified by CSA-International for installation on combustible flooring; in basements; in utility rooms, alcoves, or closets. **Boilers must never be installed on carpeting.** The location for the unit should be chosen with regard to the vent pipe lengths and external plumbing.

The unit shall be installed such that the gas ignition system components are protected from water (dripping, spraying, rain, etc.) during operation and service (circulator replacement, control replacement, etc.).

When vented vertically, the unit must be located as close as practical to the vertical section of the vent. If the vent terminal and/or combustion air terminal terminate through a wall, and there is potential for snow accumulation in the local area, both terminals should be installed at an appropriate level above grade or the maximum expected snow line.

The dimensions and requirements that are shown in Table 1 should be met when choosing the location for the unit.

Ensure the location takes into account the maximum allowable vent length shown in SECTION 2 of this manual.

NOTE : The unit shall be installed such that the gas ignition system components are protected from water (dripping, spraying, rain, etc.) during operation and service (circulator replacement, control replacement, etc.).

1.H Clearances

Certified Clearances to Combustibles										
Model	Front		Back		Left		Right		Top	
	inches	cm	inches	cm	inches	cm	inches	cm	inches	cm
1250-2500	closet*	-	0	0	0	0	0	0	0	0

*With required openings

Suggested Service Clearances										
Model	Front		Back		Left		Right		Top	
	inches	cm	inches	cm	inches	cm	inches	cm	inches	cm
1250-1500	24	61	24	61	8	20	8	20	18	46
1750-2500	24	61	24	61	8	20	8	20	17	43

Table 1. Clearances

SECTION 2 Venting and Combustion Air

2.A General Venting Info, Cat I and Cat III

WARNING

Failure to use the appropriate vent material, installation techniques, or glues and sealants could lead to vent failure causing property damage, personal injury or death.

WARNING

Non-metallic venting systems are prohibited for use with this appliance

WARNING

All venting must be installed according to this manual and any other applicable local codes, including but not limited to, ANSI Z223.1/NFPA 54, CSA B149.1, CSAB149.2 and ULC S636. Failure to follow this manual and applicable codes may lead to property damage, severe injury, or death.

Depending upon desired unit venting, this unit may be considered a Category I or a Category III appliance. In general, a vertical vent system will be a Category I system. However, in rare instances, a unit's vertical vent system may be considered Category III. In the U.S., the National Fuel Gas Code (ANSI Z223.1-Latest Edition), or in Canada the CSA B149.1 (latest edition), defines a Category I vent system, and includes rules and tables to size these vent systems. If the unit's vertical vent system does not satisfy the criteria for Category I venting, it must be vented as a Category III system.

All vent systems which discharge horizontally (without the use of a power venter) are considered Category III vent systems.

All installations must be done following the vent supplier's recommended installation techniques. If these are not available, refer to the Manufacturer recommendations for the material used.

2.A.1 Vent and Air Pipe Sizing

See Table 2

2.A.2 Combustion Air

Boilers and water heaters must have provisions for combustion and ventilation air in accordance with Section 5.3, Air for Combustion and Ventilation, of the National Fuel Gas Code, ANSI Z223.1, or Sections 7.2, 7.3 or 7.4 of CSA B149.1, Installation Codes, or applicable provisions of the local building codes.

The unit may receive combustion air from the space in which it is installed, or it can be ducted directly to the unit from the outside. Ventilation air must be provided in either case.

2.A.2.a Combustion Air From Room

In the United States, the most common requirements specify that the space shall communicate with the outdoors in accordance with method 1 or 2, which follow. Where ducts are used, they shall be of the same cross-sectional area as the free area of the openings to which they connect.

Method 1: Two permanent openings, one commencing within 12 inches (30 cm) of the top and one commencing within 12 inches (30 cm) of the bottom, of the enclosure shall be provided. The openings shall communicate directly, or by ducts, with the outdoors or spaces that freely communicate with the outdoors. When directly communicating with the outdoors, or when communicating to the outdoors through vertical ducts, each opening shall have a minimum free area of 1 square inch per 4000 Btu/hr (5.5 square cm/kW) of total input rating of all equipment in the enclosure. When communicating to the outdoors through horizontal ducts, each opening shall have a minimum free area of not less than 1 square inch per 2000 Btu/hr (11 square cm/kW) of total input rating of all equipment in the enclosure. Table 3 shows data for this sizing method, for each model.

Method 2: One permanent opening, commencing within 12 inches (30 cm) of the top of the enclosure, shall be permitted. The opening shall directly communicate with the outdoors or shall communicate through a vertical or horizontal duct to the outdoors or spaces that directly communicate with the outdoors and shall have a minimum free area of 1 square inch per 3000 Btu/hr (7 square cm/kW) of the total input rating of all equipment located in the enclosure. This opening must not be less than the sum of the areas of all vent connectors in the confined space.

Model	Air Collar Size		Ducted Air Pipe Size		Maximum Ducted Air Pipe Length		Vent Collar Size		Typical** Category I Vent Pipe Size		Category III Vent Pipe Size		Maximum Category III Vent Pipe Length	
	inches	cm	inches	cm	ft*	m	inches	cm	inches	cm	inches	cm	ft*	m
1250	6	15	6	15	100	30.5	12	30	12	30	6	15	100	30.5
1500	6	15	6	15	100	30.5	12	30	12	30	6	15	100	30.5
1750	8	20	8	20	100	30.5	14	36	14	36	8	20	100	30.5
2000	8	20	8	20	100	30.5	14	36	14	36	8	20	100	30.5
2500	8	20	8	20	100	30.5	16	41	16	41	8	20	100	30.5

*Equivalent Feet: To calculate, measure the linear feet of the pipe and add 5 ft (1.5m) for each elbow used.

**Category I vent must be sized in the U.S. per the National Fuel Gas Code ANSI Z223.1, or in Canada per CSA B149.1 as a fan-assisted Category I appliance. Pipe sizes shown are typical, but may not meet the requirements of every system.

Notes:

1. Category III vent pipe must be stainless steel complying with UL1738, and properly sealed.
2. Intake air pipe may be single-wall galvanized steel pipe, 24 gauge minimum, and properly sealed. See Table 4

Table 2. Vent / Air Pipe Sizes

Other methods of introducing combustion and ventilation air are acceptable, providing they conform to the requirements in the applicable codes listed above.

In Canada, consult local building and safety codes or, in absence of such requirements, follow CSA B149.1.

2.A.2.b Ducted Combustion Air

The combustion air can be taken through the wall, or through the roof. When taken from the wall, it must be taken from out-of-doors by means of manufacturer recommended horizontal wall terminal. When taken from the roof, a field-supplied rain cap or an elbow arrangement must be used to prevent entry of rain water (see Figure 2).

Use single-wall galvanized pipe of the appropriate size, for the combustion air intake. Route the intake to the heater as directly as possible. Seal all joints with tape. Provide adequate hangers. The unit must not support the weight of the combustion air intake pipe. Maximum linear pipe length allowed is 100 feet (30.4m). Subtract 5 allowable linear feet (1.5m) for every additional elbow used.

In addition to air needed for combustion, air shall also be supplied for ventilation, including all air required for comfort and proper working conditions for personnel. The unit loses less than 1 percent of its input rating to the room, but other heat sources may be present.

Combustion Air Openings

Model Size	Area of Each Opening	
	Sq. in	Sq. cm
1250	313	2020
1500	375	2420
1750	438	2830
2000	500	3230
2500	625	4040

*Net Free Area in Square Inches / Square cm

Area indicated is for one of two openings; one at floor level and one at the ceiling, so the total net free area could be double the figures indicated.

This chart is for use when communicating directly with the outdoors. For special conditions and alternate methods, refer to the latest edition of ANSI Z223.1.

Note: Check with louver manufacturers for net free area of louvers. Correct for screen resistance to the net free area if a screen is installed. Check all local codes applicable to combustion air.

Table 3. Combustion Air Openings.

TERM	DESCRIPTION
Pipe	Single-wall galvanized steel pipe, 24 gauge minimum (either insulated or non-insulated)
Joint Sealing	Permanent duct tape or aluminum tape

Table 4. Required Combustion Air Piping Material.

2.B Category I Venting

2.B.1 Category I Vent

When vented as a category I appliance, the vent system must conform to the National Fuel Gas Code (ANSI Z223.1-Latest Edition) in the U.S., or in Canada, to CSA B149.1 (latest edition). The vent system must be sized and installed for a Category I Fan-Assisted Appliance.

If chimney height is greater than 25 feet, or if multiple units are vented into the same vertical vent, a barometric damper must be installed on each appliance, such that the flue draft does not exceed (negative) 0.1" w.c.

If using a power venter for any type of Category I venting, the draft should be set between (negative) 0.01 and 0.10" w.c.

WARNING

For indoor installations, as an additional measure of safety, the manufacturer strongly recommends installation of suitable Carbon Monoxide detectors in the vicinity of this appliance and in any adjacent occupied spaces.

AVERTISSEMENT

Pour des installations intérieures, fabricant recommande fortement, comme mesure de sécurité supplémentaire, l'installation de détecteurs de monoxyde de carbone adaptés dans le voisinage de l'appareil et dans chacune des pièces habitées adjacentes.

Component	Manufacturer model numbers (abbreviated)		
	Selkirk	Duravent	NovaFlex
	B vent	B vent	B vent
90° elbow	*R90-S	*GVL90	
45° elbow	*R45-S	*GVL45	
Pipe	*R*-S	*GV**	
Tee	*RT-S	*GVT	
Vertical Termination	*C-S	*GVDC	
Boiler adapter	*RDC-S	*GVC	

* Indicates the remainder of the part number is not shown.

Table 5. Category I Component Examples

2.B.2 Common Venting Systems

This unit is a Category I fan-assisted when vented vertically and adhering to all applicable codes. These units are not allowed to be vented into a common horizontal Cat III vent system (horizontal discharge or other configuration for Cat III), unless a properly sized vent fan is used, and the common vent system is properly designed by the vent fan manufacturer or a qualified engineer. When common venting a fan-assisted unit with other appliances through one shared vertical duct called a "common vent", special care must be taken by the installer to ensure safe operation. In the event that the common vent is blocked, it is possible, especially for fan-assisted devices, to vent backwards through non-operating appliances sharing the vent, allowing combustion products to infiltrate occupied spaces. **If the appliances are allowed to operate in this condition, serious injury or death may occur.**

It is for this reason that, in addition to following proper vent sizing, construction and safety requirements from

WARNING

Operation of appliances with a blocked common vent may lead to serious injury or death. Safety devices must be implemented to prevent blocked common vent operation. If safe operation of all appliances connected to a common vent cannot be assured, including prevention of spillage of flue gasses into living spaces, common venting should not be applied, and appliances should each be vented separately.

AVERTISSEMENT

Le fonctionnement d'appareils connectés à un évent commun bouché peut provoquer de sérieuses blessures corporelles ou la mort. Des dispositifs de sécurité doivent être mis en place pour empêcher que les appareils soient utilisés avec un évent commun bouché. Si un fonctionnement sécuritaire de tous les appareils reliés à un évent commun et si la prévention des dégagements accidentels de gaz de combustion dans des zones habitées ne peuvent pas être assurés, un évent commun ne doit pas être mis en place et les appareils doivent être munis d'évents individuels séparés.

the National Fuel Gas Code, ANSI Z223.1 or in Canada, from CSA B149.1 as well as all applicable local codes, it is required that installers provide some means to prevent operation with a blocked common vent. It is suggested that a blocked vent safety system be employed such that all appliances attached to the vent be locked out and prevented from operating under blockage conditions. As an additional precaution, it is recommended that a Carbon Monoxide (CO) alarm be installed in all enclosed spaces containing combustion appliances. If assistance is required in determining how a blocked vent safety system should be connected to this product, please call Applications Engineering at the Rochester phone number listed on back cover of this manual.

Refer to the installation and operating instructions on all appliances to be common vented for instructions, warnings, restrictions and safety requirements. If safe operation of all appliances connected to a common vent cannot be assured, including prevention of spillage of flue gasses into living spaces, common venting should not be applied, and appliances should each be vented separately.

2.B.3 Common Vent Test — Boilers

When an existing boiler is removed from a common venting system, the common venting system is likely to be too large for proper venting of the appliances remaining connected to it.

At the time of removal of an existing boiler, the following steps shall be followed with each appliance remaining connected to the common venting system placed in operation, while the other appliances remaining connected to the common venting system are not in operation.

1. Seal any unused openings in the common venting system.
2. Visually inspect the venting system for proper size and horizontal pitch and determine there is no blockage or restriction, leakage, corrosion and other deficiencies which could cause an unsafe condition.
3. Insofar as it is practical, close all building doors and windows and all doors between the space in which the appliances remaining connected to the common venting system are located and other spaces of the building. Turn on clothes dryers and any appliance not connected to the common venting system. Turn on any exhaust fans, such as range hoods and bathroom exhausts, so they will operate at maximum speed. Do not operate a summer exhaust fan. Close fireplace dampers.
4. Place in operation the appliance being inspected. Follow the lighting instructions. Adjust thermostat so appliance will operate continuously.
5. Test for spillage at the draft hood relief opening after 5 minutes of main burner operation. Use the flame of a match or candle, or smoke from a cigarette, cigar or pipe.

6. After it has been determined that each appliance remaining connected to the common venting system properly vents when tested as outlined above, return doors, windows, exhaust fans, fireplace dampers and any other gas burning appliance to their previous conditions of use.
7. Any improper operation of the common venting system should be corrected so that the installation conforms to the National Fuel Gas Code, ANSI Z223.1/NFPA 54 and/or CSA B149.1, Installation Codes. When resizing any portion of the common venting system, the common venting system should be resized to approach the minimum size as determined using the appropriate tables in Part II of the National Fuel Gas Code, ANSI Z223.1/NFPA 54 and/or CSA B149.1, Installation Codes.

2.B.3 Vérification des événements communs — Chaudières

Lorsqu'une chaudière existante est déconnectée du réseau d'événements commun, ce réseau d'événements commun devient probablement trop grand pour les appareils qui lui restent connectés. Lorsqu'une chaudière existante est retirée, les étapes suivantes doivent être accomplies pour chaque appareil qui reste connecté au réseau d'événements commun utilisé, alors que les autres appareils qui sont encore connectés au réseau commun d'événements ne sont pas en fonctionnement.:

1. *Sceller toutes les ouvertures non utilisées du système d'évacuation.*
2. *Inspecter de façon visuelle le système d'évacuation pour déterminer la grosseur et l'inclinaison horizontale qui conviennent et s'assurer que le système est exempt d'obstruction, d'étranglement, de fuite, de corrosion et autres défaillances qui pourraient présenter des risques.*
3. *Dans la mesure du possible, fermer toutes les portes et les fenêtres du bâtiment et toutes les portes entre l'espace où les appareils toujours raccordés au système d'évacuation sont installés et les autres espaces du bâtiment. Mettre en marche les sècheuses, tous les appareils non raccordés au système d'évacuation commun et tous les ventilateurs d'extraction comme les hottes de cuisinière et les ventilateurs des salles de bain. S'assurer que ces ventilateurs fonctionnent à la vitesse maximale. Ne pas faire fonctionner les ventilateurs d'été. Fermer les registres des cheminées.*
4. *Mettre l'appareil inspecté en marche. Suivre les instructions d'allumage. Réégler le thermostat de façon continue.*
5. *Faire fonctionner le brûleur principal pendant 5 min ensuite, déterminer si le coupe-tirage déborde à l'ouverture de décharge. Utiliser la flamme d'une allumette ou d'une chandelle ou la fumée d'une*

Component	Manufacturer model numbers (abbreviated)		
	Selkirk	Duravent	NovaFlex
	Safet-T Vent EZ Seal	FasNSeal	Z Flex
90° elbow	9X14	FSELB90xx	2SVEExx90
Pipe	9X07	FSVLxxxx	2SVEPxxxx
Horizontal air inlet	9xTERM	FSAIHXX*	2SVSTEXxx90
Vertical Termination	5X00CI	FSRCx	25VSRcx
Boiler adapter	5x01BOI	FSAAUx	2SVSAxx

Table 6. Category III Component Examples

cigarette, d'un cigare ou d'une pipe.

- Une fois qu'il a été déterminé, selon la méthode indiquée ci-dessus, que chaque appareil raccordé au système d'évacuation est mis à l'air libre de façon adéquate. Remettre les portes et les fenêtres, les ventilateurs, les registres de cheminées et les appareils au gaz à leur position originale.
- Tout mauvais fonctionnement du système d'évacuation commun devrait être corrigé de façon que l'installation soit conforme au National Fuel Gas Code, ANSI Z223.1/NFPA 54 et (ou) aux codes d'installation CSA-B149.1. Si la grosseur d'une section du système devrait être modifié, le système devrait être modifié pour respecter les valeurs minimales des tableaux pertinents de l'appendice F du National Fuel Gas Code, ANSI Z223.1/NFPA 54 et (ou) les codes d'installation CSA-B149.1

2.C Category III Venting

2.C.1 Category III Vent

When this unit is vented with horizontal discharge, it must be installed per this installation manual and the venting system manufacturer's installation instructions. The vent system must be sealed stainless steel. Recommended Manufacturers and Category III Component Part Numbers are shown in Table 6

Route the vent pipe to the heater as directly as possible. Seal all joints and provide adequate hangers as required in the venting system manufacturer's Installation Instructions. Horizontal portions of the venting system must be supported to prevent sagging and may not have any low sections that could trap condensate. The unit must not support the weight of the vent pipe. Horizontal runs must slope downwards not less than ¼ inch per foot (2 cm/m) from the unit to the vent terminal. Reference Table 2 for the size of the Category III vent system. Up to 100 Ft of vent can be used. For each elbow subtract 5ft of vent length from the total allowable length of vent pipe.

2.C.2 Exhaust Vent Terminal

An exhaust vent terminal must be installed. If an exhaust vent terminal is not available with the certified

vent system, the manufacturer suggests the use of a coupler fitting from the certified vent system into which the vent terminal screen can be installed. Be sure to install and terminate both vent and combustion air pipes per the instructions in this section.

See Table 8 on page 20

2.C.3 Vent and Air Pipe Material

This unit requires a special venting system. Refer to venting supplier's instructions for complete parts list and method of installation. The manufacturers and product lines listed in Table 6 have been tested and authorized to safely operate with this equipment. Suppliers of stainless steel that are not listed on these tables are not permitted for use with this appliance. See Table 8 on page 20

Do not mix venting suppliers and models in venting systems. Failure to comply could result in personal injury, property damage, or death.

Installations must comply with applicable national, state and local codes.

2.C.4 Vent Adapters

The unit ships from the factory with a Category I, B vent connection. To convert to Category III select a vent adapter from the Cat III vent adapter table. This adapter will reduce the diameter and convert the vent pipe style to Cat II/IV FasNSeal vent pipe. If other vent manufacturers material will be used during installation the appropriate vent adapter must be purchased separately. All installed vent adapters must be sealed using gaskets or silicone. See Table 7

Model Size	Vent adapter number	Description
1250	D2022100	12" to 6" vent
1500		
1750	D2022200	14" to 8" vent
2000		
2500	D2022300	16" to 8" vent

Table 7. Vent Adapters for Category III

2.D Locating Vent & Combustion Air Terminals

2.D.1 Side Wall Vent Terminal Category III only

An appropriate quality side wall vent terminal must be used.

The terminal provides a means of installing the vent piping through the building wall, and must be located in accordance with ANSI Z223.1/NFPA 54 and applicable local codes. In Canada, the installation must be in accordance with CSA B149.1 or .2 and local applicable codes. Consider the following when installing the terminal:

- Figure 1 shows the requirements for mechanical vent terminal clearances for the U.S. and Canada.
- Vent terminals for condensing appliances or appliances with condensing vents are **not** permitted to terminate above a public walkway, or over an area where condensate or vapor could create a nuisance or hazard.
- Locate the vent terminal so that vent gases cannot be drawn into air conditioning system inlets.
- Locate the vent terminal so that vent gases cannot enter the building through doors, windows, gravity inlets or other openings. Whenever possible, locations under windows or near doors should be avoided.
- Locate the vent terminal so that it cannot be blocked by snow. The installer may determine that a vent terminal must be higher than the minimum shown in codes, depending upon local conditions.
- Locate the terminal so the vent exhaust does not settle on building surfaces or other nearby objects. Vent products may damage such surfaces or objects.
- If the boiler or water heater uses ducted combustion air from an intake terminal located on the same wall, locate the vent terminal at least 7 feet (213 cm) horizontally from the combustion air terminal, and locate the vent terminal at least 1 foot (0.3m) above the combustion air terminal.

Size	Exhaust vent	Inlet air duct
	Part number	Part number
1250	D2012004	CA011904
1500	D2012004	
1750	D2012001	CA011901
2000	D2012001	
2500	D2012001	

Table 8. Horizontal Vent and Air Terminations

2.D.2 Side-wall Combustion Air Terminal Category I and III

Consider the following when installing the terminal.

- Do not locate the air inlet terminal near a source of corrosive chemical fumes (e.g., cleaning fluid, chlorine compounds, etc.).
- Locate the terminal so that it will not be subject to damage by accident or vandalism. It must be at least 7 feet (2.1 m) above a public walkway.
- Locate the combustion air terminal so that it cannot be blocked by snow. The National Fuel Gas Code requires that it be at least 12 inches (30 cm) above grade, but the installer may determine it should be higher, depending upon local conditions.

For Category III only:

- If the unit is side-wall vented to the same wall as it's ducted combustin air, use Figure 3 on page 22 to determine the proper mounting locations.
- Multiple vent kits should be installed such that the horizontal distance between outlet group and inlet group is 84" (213 cm). (See Figure 3)
- The vent outlet must be at least 12" above the top of the air inlet, and must be at least 84" (213 cm) horizontally from the air inlet. (See Figure 3).

2.D.3 Vertical Vent Terminal Category I and III

When the unit is vented through the roof, the vent must extend at least 3 feet (0.9 m) above the point at which it penetrates the roof. It must extend at least 2 feet (0.6 m) higher than any portion of a building within a horizontal distance of 10 feet (3.0 m), and high enough above the roof line to prevent blockage from snow. When the combustion air is taken from the roof, the combustion air must terminate at least 12" (30 cm) below the vent terminal.

2.D.4 Vertical Combustion Air Terminal Category I and III

When combustion air is taken from the roof, a field-supplied rain cap or an elbow arrangement must be used to prevent entry of rain water. The opening on the end of the terminal must be at least 12" (30 cm) above the point at which it penetrates the roof, and high enough above the roof line to prevent blockage from snow. When the vent terminates on the roof, the combustion air must terminate at least 12" (30 cm) below the vent terminal. See Figure 2 on page 22

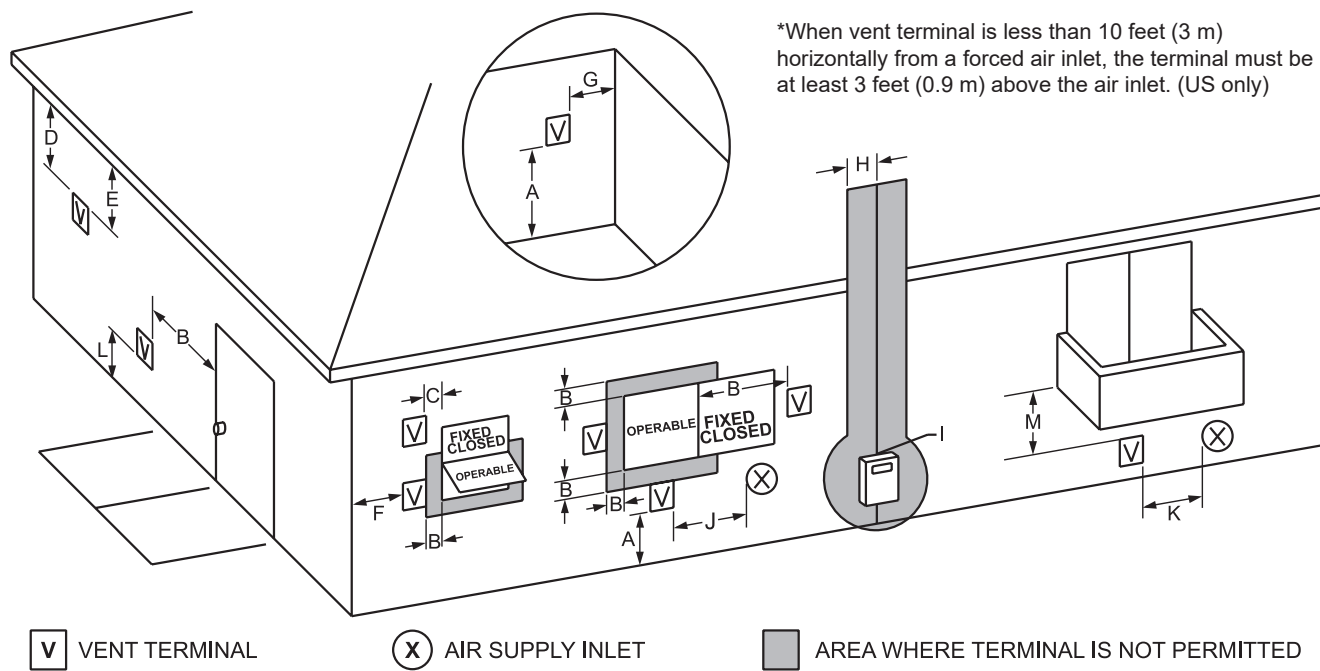

	U.S. Installations (see note 1)	Canadian Installations (see note 2)
A= Clearance above grade, veranda, porch, deck, or balcony	12 inches (30 cm) See note 6	12 inches (30 cm) See note 6
B= Clearance to window or door that may be opened	Direct vent only: 12 inches (30 cm); Other than Direct vent: 4 ft (1.2m) below or to side of opening; 1 ft (30 cm) above opening	36 inches (91 cm)
C= Clearance to permanently closed window	See note 4	See note 5
D= Vertical clearance to ventilated soffit located above the terminal within a horizontal distance of 2 feet (61 cm) from the center line of the terminal	See note 4	See note 5
E= Clearance to unventilated soffit	See note 4	See note 5
F= Clearance to outside corner	See note 4	See note 5
G= Clearance to inside corner	See note 4	See note 5
H= Clearance to each side of center line extended above meter/regulator assembly	See note 4	3 feet (91 cm) within a height 15 feet above the meter/regulator assembly
I= Clearance to service regulator vent outlet	See note 4	3 feet (91 cm)
J= Clearance to non-mechanical air supply inlet to building or the combustion air inlet to any other unit	Direct vent only: 36" (91cm) Other than Direct vent: 4 ft (1.2m) below or to side of opening; 1 ft (30 cm) above opening	36 inches (91 cm)
K= Clearance to a mechanical air supply inlet	3 feet (91 cm) above if within 10 feet (3 m) horizontally	6 feet (1.83 m)
L= Clearance above paved sidewalk or paved driveway located on public property	Vent termination not allowed in this location for category IV units.	7 ft (2.1 m) See note 5
M= Clearance under veranda, porch, deck, or balcony	See note 4	12 inches (30 cm) See note 5

Notes:

1. In accordance with the current ANSI Z223.1 / NFPA 54 National Fuel Gas Code.
2. In accordance with the current CAN/CSA-B149 Installation Codes.
3. Permitted only if veranda, porch, deck, or balcony is fully open on a minimum of two sides beneath the floor.
4. For clearances not specified in ANSI Z223.1 / NFPA 54, clearance is in accordance with local installation codes and the requirements of the gas supplier.
5. For clearances not specified in CAN/CSA-B149, clearance is in accordance with local installation codes and the requirements of the gas supplier.
6. **IMPORTANT:** All terminals must be placed so that they remain a minimum 12" above expected snow line. Local codes may have more specific requirements, and must be consulted.

Figure 1. Combustion Air and Vent Through Side-wall.

2.E Outdoor Installation

This unit can only be installed outdoors in areas that will never experience freezing temperatures. Precautions must be taken to prevent water in the heat exchanger and condensate inside and outside of the boiler from freezing. Damage due to freezing water or condensate is not covered by the warranty. For units installed outdoors the minimum outdoor operating temperature is 5F (-15C)

For proper operation in outdoor installations, the boiler

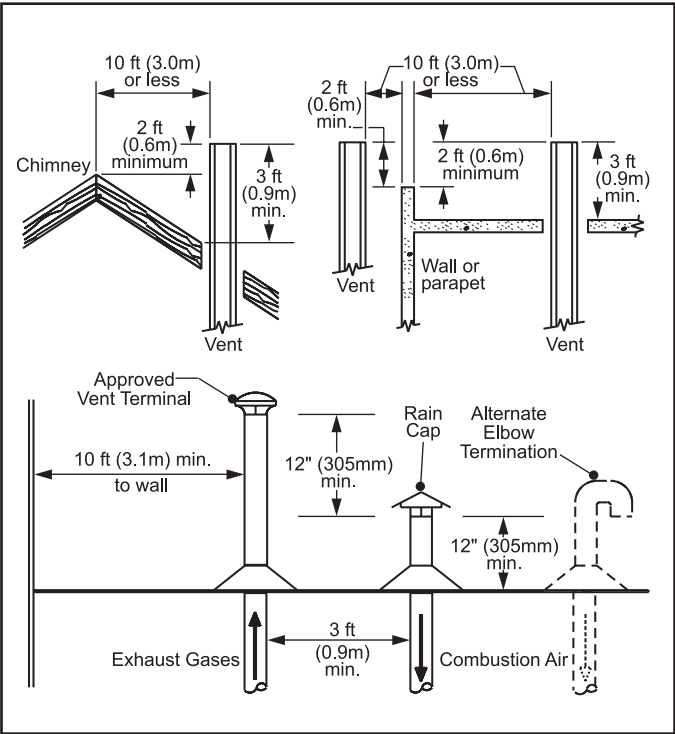



Figure 2. Combustion Air and Vent through Roof Category I and III

must be equipped with the inlet air and exhaust terminal kits listed in Table 9. Additional instructions are supplied with the terminal kits.

**WARNING**

If installing outdoors in a location that may experience freezing temperatures, provisions must be made to protect the unit from freeze damage. Manufacturer does not warranty damage caused by freezing temperatures. The unit must not operate if the outdoor temperature drops below 5F (-15C)

Size	Exhaust Vent	Inlet Air
	Part number	Part number
1250	CA016700	CA016900
1500		
1750	CA016800	CA017000
2000		
2500		

Table 9. Outdoor Terminals

**WARNING**

The outdoor vent terminal gets hot. This unit must be installed in such a way as to reduce the risk of burns from contact with the vent terminal.

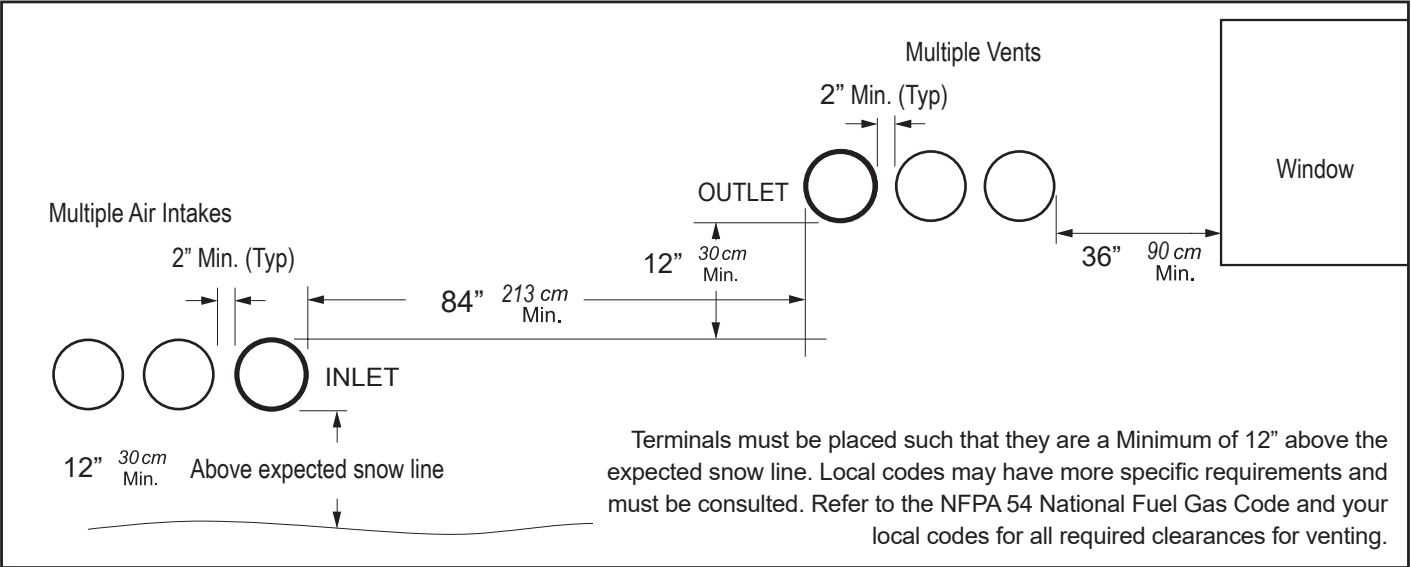

Figure 3. Minimum Venting Distance for Single and Multiple Units. Category III only

2.F Installations in the Commonwealth of Massachusetts

In Massachusetts the following items are required if the side-wall exhaust vent termination is less than seven (7) feet above finished grade in the area of the venting, including but not limited to decks and porches. (From Massachusetts Rules and regulations 248 CMR 5.08.)

1. Installation of Carbon Monoxide Detectors

At the time of installation of the side-wall vented gas fueled unit, the installing plumber or gasfitter shall observe that a hard wired carbon monoxide detector with an alarm battery back-up is installed on the floor level where the gas unit is to be installed. In addition, the installing plumber or gasfitter shall observe that a battery operated or hard wired carbon monoxide detector with an alarm is installed on each additional level of the dwelling, building or structure served by the side-wall horizontally vented gas fueled equipment. It shall be the responsibility of the property owner to secure the services of qualified licensed professionals for installation of hard wired carbon monoxide detectors.

- a. In the event that the side-wall horizontally vented gas fueled equipment is installed in a crawl space or an attic, the hard wired carbon monoxide with alarm and battery back-up may be installed on the next adjacent floor level.
- b. In the event that the requirements of the subdivision cannot be met at the time of completion of installation, the owner shall have a period of thirty (30) days to comply with the above requirements, provided, however, that during said thirty (30) day period, a battery operated carbon monoxide detector with an alarm be installed.

2. Approved Carbon Monoxide Detectors

Each carbon monoxide detector shall comply with NFPA 720 and be ANSI/UL 2034 listed and IAS certified.

3. Signage

A metal or plastic identification plate shall be permanently mounted to the exterior of the building at a minimum height of eight (8) feet above grade directly in line with the exhaust vent terminal for horizontally vented gas fueled heating unit or equipment. The sign shall read, in print no less than one-half (1/2) inch in size: "GAS VENT DIRECTLY BELOW, KEEP CLEAR OF ALL OBSTRUCTIONS."

4. Inspection

The state or local gas inspector of the side-wall horizontally vented gas fueled unit shall not approve the installation unless, upon inspection, the inspector observes carbon monoxide detectors and signage installed in accordance with the provisions of 248 CMR 5.08(2)(a) 1-4.

SECTION 3 Gas Supply and Piping

3.A Gas Supply and Piping

All Installations must conform to the National Fuel Gas Code ANSI Z223.1/NFPA54, and/or local codes. In Canada, the installation must conform to the latest edition of CSA B149.1 Natural Gas and Propane Gas Installation Code, and/or local codes. Gas piping should be supported by suitable hangers or floor stands, not the unit.

WARNING

Do not use open flame to check for leaks. An open flame could lead to explosion, which could result in property damage, serious injury or death.

WARNING

If an inline high gas pressure regulator is used, it must be of the lockup type and located a minimum of 10 feet from the unit. Failure to do so may result in insufficient gas volume supplied to the unit.

NOTE: After placing the boiler in operation, the ignition system safety shutoff device must be tested. See 11.A on page 105

NOTE: This unit and all other gas units sharing the gas supply line must be firing at maximum capacity to properly measure the inlet supply pressure. The pressure can be measured at the supply pressure port on the gas valve. Low gas pressure could be an indication of an undersized gas meter, undersized gas supply lines and/or an obstructed gas supply line. The units may be equipped with low and high pressure gas switches that are integrally vent limited. These types of devices do not require venting to atmosphere.

Review the following instructions before proceeding with the installation.

1. Verify that the unit is fitted for the proper type of gas by checking the rating plate.

NOTE: This unit is equipped to operate at elevations up to 2000 feet (610m). However, the unit will function properly without the use of high altitude modification at elevations up to 10,000 feet (3050 m). For elevations above 2000 ft (600 m), the input gas rating shall be reduced at a rate of 4 percent for each 1000 ft (300 m) above sea level. This must be considered before selecting the equipment size.

2. The gas pressure must be 4.0-10.5 inches w.c.
3. Table 10 offers some gas pipe sizing information. Refer to the applicable gas code for more detailed sizing information.
4. Run gas supply line in accordance with all applicable codes.
5. Locate and install manual shutoff valves in accordance with state and local requirements.
6. A sediment trap must be provided upstream of the gas controls.
7. The unit and its individual shutoff valve must be disconnected from the gas supply piping during any pressure testing of that system at test pressures in excess of 1/2 PSIG (3.45kpa).
8. The unit must be isolated from the gas supply system by closing its individual manual shutoff valve during any pressure testing of the gas supply piping system at test pressures equal to or less than 1/2 PSIG (3.45kpa).
9. The unit and its gas connection must be leak tested before placing it in operation.
10. Purge all air from gas lines

SECTION 4 Water Flow and Headloss Data

4.A General Water Flow Information

This appliance is a water-tube design that requires water flow for operation. Boilers are generally used in closed systems, so the manufacturer bases the water flow data on temperature rise (difference between boiler inlet and outlet temperature.) Water heaters are used in open systems, with new water constantly being introduced to the system. This brings a constant supply of new minerals into the system, as well. Minerals can cause scale to form on the inside surfaces of water heater systems (heaters, tanks, pipes, valves, and other components). Manufacturer uses the water-tube design to its advantage by basing the water flow data on water hardness, to assist in minimizing mineral buildup in the heater's waterways.

3.B Gas Pipe Sizing

The following are gas line sizing examples from the National Fuel Gas Code. Size your gas lines properly, based on your installation and all applicable codes.

SCH 40 METAL PIPE CAPACITY FOR 0.60 SPECIFIC GRAVITY NATURAL GAS

NOMINAL PIPE SIZE @ 0.30" W.C. PRESSURE DROP

Nominal:	2	2½	3	4	5
Actual ID:	2.067	2.469	3.068	4.026	5.047
Length (ft)	Capacity in Cubic Feet of Gas per Hour				
10	4,020	6,400	11,300	23,100	41,800
20	2,760	4,400	7,780	15,900	28,700
30	2,220	3,530	6,250	12,700	23,000
40	1,900	3,020	5,350	10,900	19,700
50	1,680	2,680	4,740	9,660	17,500
60	1,520	2,430	4,290	8,760	15,800
70	1,400	2,230	3,950	8,050	14,600
80	1,300	2,080	3,670	7,490	13,600
90	1,220	1,950	3,450	7,030	12,700
100	1,160	1,840	3,260	6,640	12,000
125	1,020	1,630	2,890	5,890	10,600
150	928	1,480	2,610	5,330	9,650
175	854	1,360	2,410	4,910	8,880
200	794	1,270	2,240	4,560	8,260
150	704	1,120	1,980	4,050	7,320
300	638	1,020	1,800	3,670	6,630
350	587	935	1,650	3,370	6,100
400	546	870	1,540	3,140	5,680

Notes:

1. Inlet pressure - Less than 2 psi
2. Pressure drop - 0.5 in w.c.
3. Specific gravity - 0.60
4. Schedule 40 metallic pipe

Table 10. Pipe Capacity for Natural Gas

4.B Boiler Water Flow & Headloss Data

See Table 11 for water flow and boiler headloss, based on heat exchanger temperature rise.

Model	Temperature Rise									
	20°F		25°F		30°F		35°F		40°F	
	Flow gpm	Headloss* ft	Flow gpm	Headloss* ft	Flow gpm	Headloss* ft	Flow gpm	Headloss* ft	Flow gpm	Headloss* ft
1250	106	23.6	85	15.4	71	11.1	61	8.2	53	6.2
1500	126	33.0	101	21.9	84	16.1	72	12.0	63	9.0
1750	147	18.4	118	12.9	98	8.2	84	5.9	74	3.8
2000	167	24.4	133	15.7	111	11.2	95	7.8	83	5.9
2500	207	33.7	166	23.9	138	17.2	119	12.9	104	9.8

*Headloss is for boiler only (no piping)

Model	Temperature Rise									
	11°C		14°C		17°C		19°C		22°C	
	Flow l/m	Headloss* (m)	Flow l/m	Headloss* (m)	Flow l/m	Headloss* (m)	Flow l/m	Headloss* (m)	Flow l/m	Headloss* (m)
1250	401	7.2	321	4.7	268	3.4	229	2.5	201	1.9
1500	477	10.1	381	6.7	318	4.9	272	3.7	238	2.7
1750	557	5.6	446	3.9	371	2.5	318	1.8	279	1.2
2000	631	7.4	505	4.8	421	3.4	361	2.4	316	1.8
2500	786	10.3	628	7.3	524	5.2	449	3.9	393	3

*Headloss is for boiler only (no piping)

Table 11. Boiler Flow and Head Requirements

4.C Water Heater Water Flow and Headloss Data

Water flow and headloss for water heaters is based on the water's hardness, to help minimize scale (mineral) buildup inside the heater's water tubes. Table 12 shows water flow and headloss based on the hardness of the system's water. Temperature rise is shown for information and testing/troubleshooting purposes.

Model	1-10 Grains Per Gallon Hardness			11-15 Grains Per Gallon Hardness		
	Flow Rate (gpm)	Headloss* (ft)	Temp Rise (°F)	Flow Rate (gpm)	Headloss* (ft)	Temp Rise (°F)
1250	85	16.1	25	104	23.6	20
1500	90	17.9	28	110	26.3	23
1750	120	12.9	25	150	19.6	20
2000	135	16.1	25	170	24.4	20
2500	140	17.2	31	170	24.4	25
Model	1-10 Grains Per Gallon Hardness			11-15 Grains Per Gallon Hardness		
	Flow Rate (l/m)	Headloss* (m)	Temp Rise (°C)	Flow Rate (l/m)	Headloss* (m)	Temp Rise (°C)
1250	322	4.9	14	394	7.2	11
1500	341	5.5	16	416	8.0	13
1750	454	3.9	14	568	6.0	11
2000	511	4.9	14	644	7.4	11
2500	530	5.2	17	644	7.4	14

*Headloss is for the heater only (no piping)

Allowable pH is 6.5 to 9.5

Table 12. Volume Water Flow Rates

4.D Water Flow Recovery Data

Model	Temperature Rise						
	40°F	50°F	60°F	70°F	80°F	90°F	100°F
	gph	gph	gph	gph	gph	gph	gph
1250	3188	2550	2125	1821	1594	1417	1275
1500	3780	3024	2520	2160	1890	1680	1512
1750	4463	3570	2975	2550	2231	1983	1785
2000	5160	4128	3440	2948	2580	2293	2064
2500	6450	5160	4300	3686	3225	2867	2580

Model	Temperature Rise						
	22°C	28°C	33°C	39°C	44°C	50°C	56°C
	L/h	L/h	L/h	L/h	L/h	L/h	L/h
1250	12049	9639	8033	6885	6024	5355	4820
1500	14288	11431	9526	8165	7144	6350	5715
1750	16868	13495	11246	9639	8434	7497	6747
2000	19504	15603	13003	11145	9752	8668	7802
2500	24380	19504	16253	13931	12190	10836	9752

Table 13. Recovery Data

SECTION 5 Piping

5.A Boiler Water Piping

5.A.1 Boiler Water Connections

NOTE: This unit must be installed in a closed pressure system with a minimum of 12 psi (82.7 kPa) static pressure at the boiler.

The water piping should be supported by suitable hangers or floor stands. Do not support the piping with this unit. The hangers used should allow for expansion and contraction of pipe. Rigid hangers may transmit noise through the system resulting from the piping sliding in the hangers. We recommend that padding be used when rigid hangers are installed. Maintain 1" (2.5 cm) clearance to combustibles for all hot water pipes.

Suggested piping diagrams are shown in Figure 4 through Figure 7. These diagrams are meant only as guides. Components required by local codes must be properly installed.

Pipe the discharge of the relief valve (full size) to a drain or in a manner to prevent injury in the event of pressure relief. Install an air purger, air vent, expansion tank, hydronic flow check valve in the system supply loop, and any other devices required by local codes. The minimum fill pressure must be 12 psig (82.7 kPa). Install shutoff valves where required by code.

5.A.2 Cold Water Make-Up

1. Connect the cold water supply to the inlet connection of an automatic fill valve.
2. Install a suitable back flow preventer between the automatic fill valve and the cold water supply.
3. Install shut off valves where required.

In some installations, a hot water heating boiler is connected to heating coils located in an air handling unit where the coils may be exposed to refrigerated air circulation. In these cases, the boiler piping system must be equipped with flow control valves or other automatic means to prevent gravity circulation of the boiler water during the cooling cycle.

A boiler installed above radiation level, or as required by the authority having jurisdiction, must be provided with a low water cutoff device either as a part of the boiler or at the time of boiler installation.

5.A.3 Freeze Protection

This unit may be installed indoors or outdoors. If installing outdoors in a location that may experience freezing temperatures, precautions must be taken to prevent water

in the heat exchanger and condensate inside and outside of the boiler from freezing. Damage due to freezing water or condensate is not covered by the warranty. The unit must not be operated in conditions below 5F (-15C).

If installed outdoors, and there is an event such as a power outage, interruption of gas supply, failure of system components, activation of safety devices, etc., this may prevent a boiler from firing. **Any time a boiler is subjected to freezing conditions, and the boiler is not able to fire, and/or the water is not able to circulate, there is a risk of freezing in the boiler or in the pipes in the system.** When water freezes, it expands. This may result in bursting of pipes, or damage to the boiler, and this could result in leaking or flooding conditions.

Do not use automotive antifreeze. To help prevent freezing, The manufacturer recommends the use of inhibited glycol concentrations between 20% and 35% glycol. Typically, this concentration will serve as burst protection for temperatures down to approximately -5°F (-20°C). If temperatures are expected to be lower than -5°F (-20°C), glycol concentrations up to 50% can be used. **When concentrations greater than 35% are used, water flow rates must be increased to maintain the desired temperature rise through the boiler.**

WARNING

Glycol must not be used in domestic hot water applications. Refer to 5.B.4 on page 32 for instructions on freeze protection for units (domestic hot water).

Different glycol products may provide varying degrees of protection. Glycol products must be maintained properly in a heating system, or they may become ineffective. Consult the glycol specifications, or the glycol manufacturer, for information about specific products, maintenance of solutions, and set up according to your particular conditions.

The following manufacturers offer glycols, inhibitors, and anti foamants that are suitable for use in the unit. Please refer to the manufacturers instructions for proper selection and application.

- Sentinel Performance Solutions Group
- Hercules Chemical Company
- Dow Chemical Company

The boiler control offers some assistance with freeze protection, as long as the boiler is energized, and

able to fire.

1. If the outlet sensor detects less than 45°F, the control energizes the boiler pump.
2. If the outlet sensor detects less than 35°F, the control will fire the boiler.
3. Once in freeze protect mode, the boiler will remain in that state until the outlet sensor detects greater than 50°F.

5.A.4 Suggested Boiler Piping Schematics

Figure 4 on page 28 through Figure 7 on page 31 show suggested piping configurations for boilers. These diagrams are only meant as guides. All components or piping required by local code must be installed.

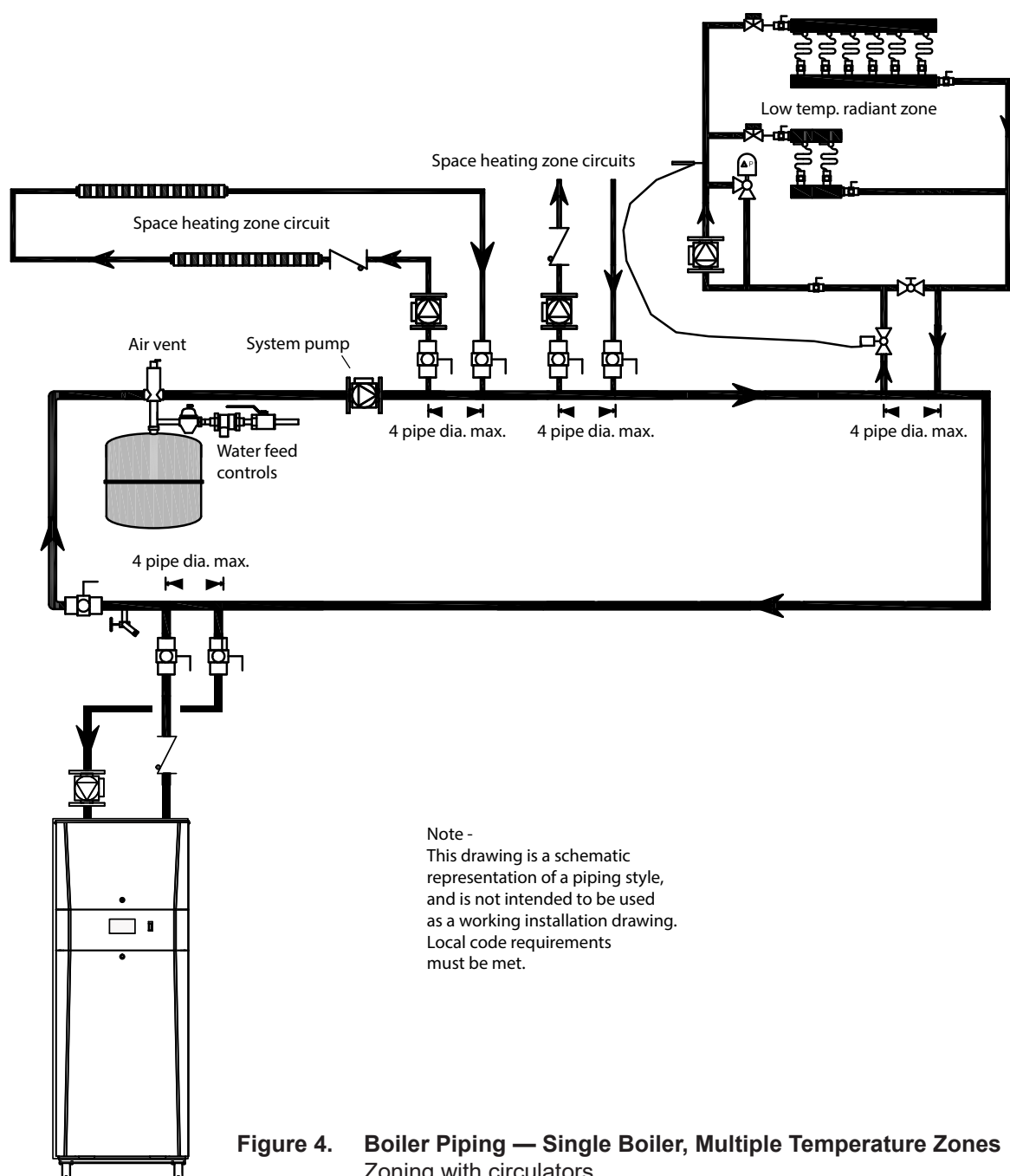

Figure 4. Boiler Piping — Single Boiler, Multiple Temperature Zones Zoning with circulators

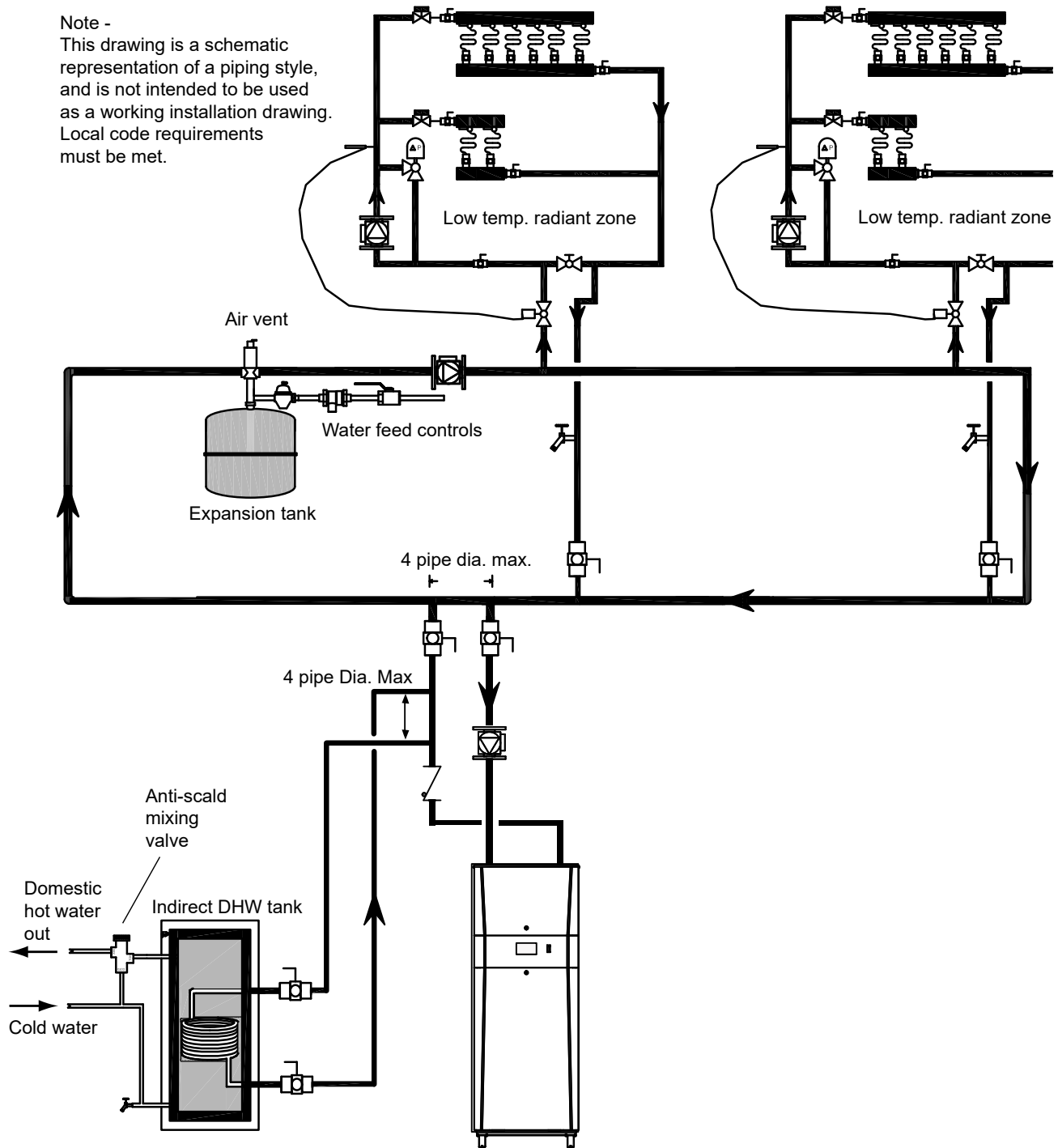

Figure 5. Boiler Piping — Single Boiler with Low Temperature Zones and Indirect DHW Tank Indirect tank directly off of boiler

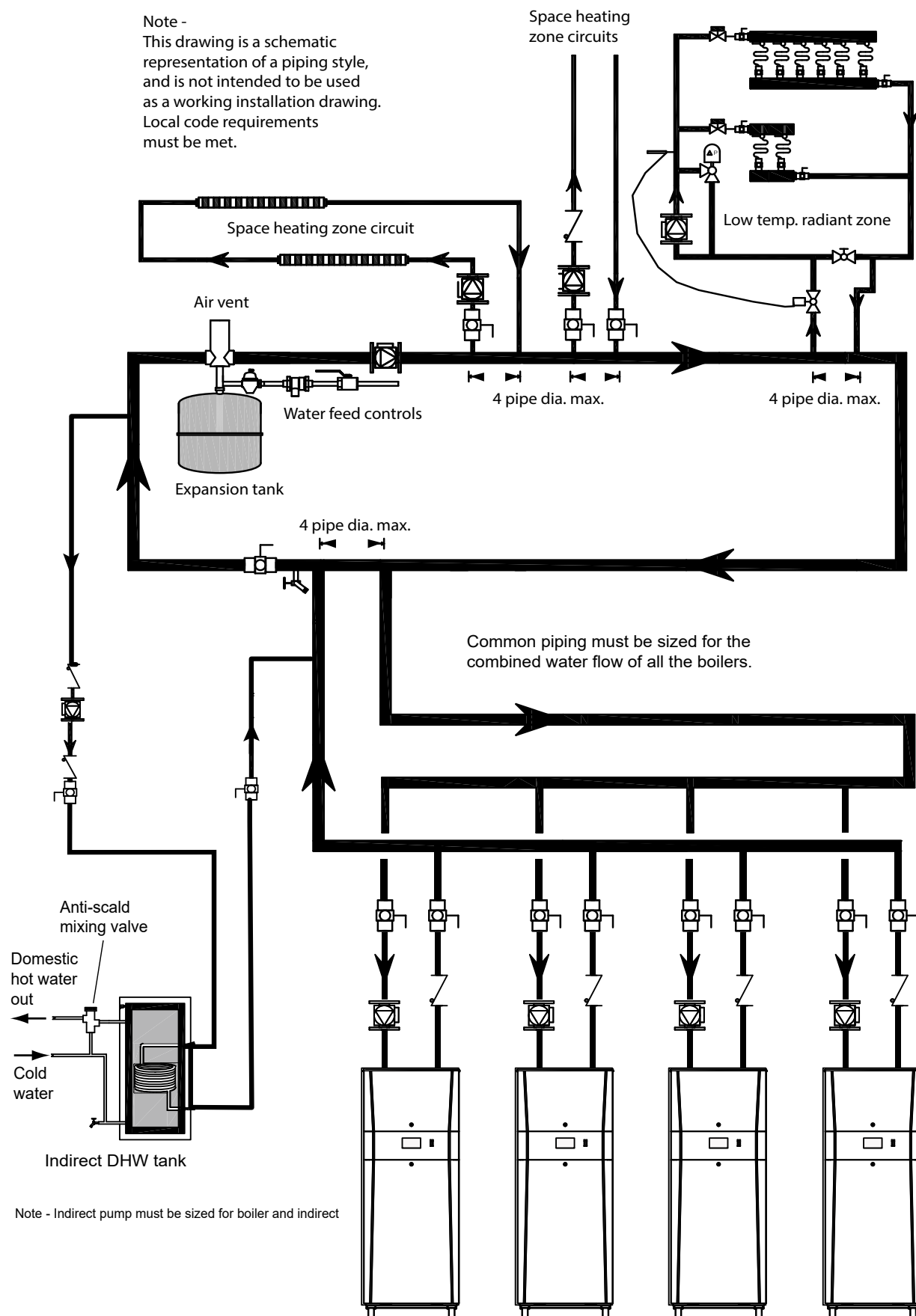

Figure 6. Boiler Piping — Multiple Boilers, Multiple Temperature Zones, Reverse Return. Zoning with circulators and DHW Cascade Option.

Note -

This drawing is a schematic representation of a piping style, and is not intended to be used as a working installation drawing.

Local code requirements must be met.

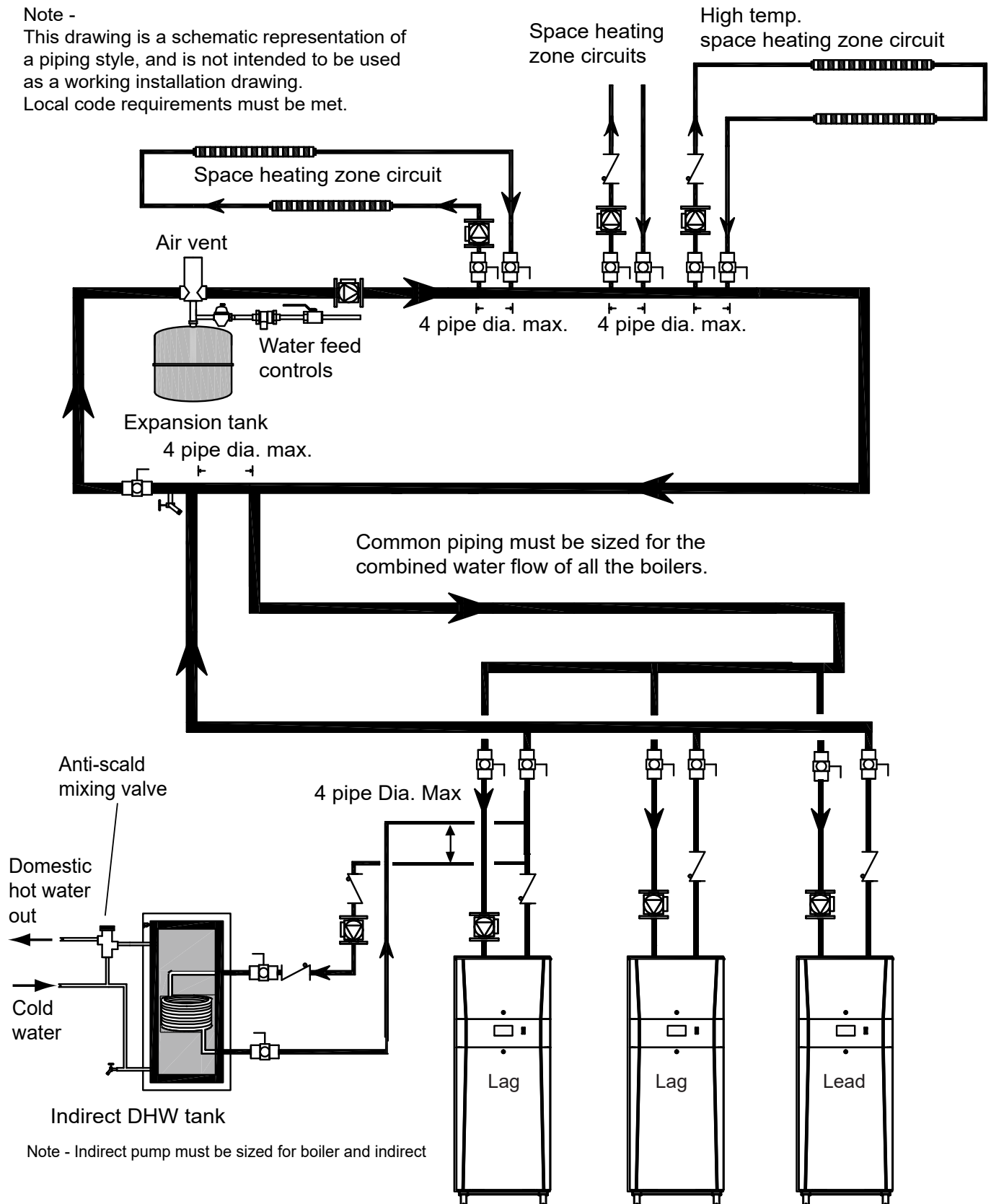

Figure 7. Boiler Piping — Multiple Boilers, Indirect DHW Off of One Boiler

5.B Water Heaters

5.B.1 Water Quality

Water heaters must be installed in water conditions of 15 gpg hardness or less, with a pH range of 6.5 to 9.5 pH. Values outside of this range may reduce the life expectancy of the product. Operating at higher water hardness levels will cause heat exchanger fouling, erosion, or corrosion, leading to premature component failure, reduced efficiency, heat exchanger failure or system failure. Failure of this type will not be warranted. If the water in use exceeds the conditions recommended, water softeners or other devices should be installed to improve water quality.

5.B.2 Heater Water Connections

The water piping should be supported by suitable hangers and floor stands. Do not support the piping with this unit. The hangers used should allow for expansion and contraction of copper pipe. Rigid hangers may transmit noise through the system resulting from piping sliding in the hangers. We recommend that padding be used when rigid hangers are installed. Maintain 1" (2.5 cm) clearance to combustibles for hot water pipes.

Pipe the discharge of the relief valve (full size) to the drain or in a manner to prevent injury in the event of pressure relief. Install a diaphragm-type expansion tank, flow check, and shutoff valves where needed or as required by code.

5.B.3 Cold Water Make-Up

The cold water make-up may be connected to the tank as shown in Figure 8 through Figure 10. If the tank does not have a tapping for the cold water supply, the supply may be run to the pipe between the tank and boiler outlet. Install back-flow preventers and shut-offs where needed or required by code.

5.B.4 Freeze Protection

If installing outdoors in a location that may experience freezing temperatures, precautions must be taken to prevent water in the heat exchanger and condensate inside and outside of the boiler from freezing. Damage due to freezing water or condensate is not covered by the warranty.

If installed indoors and there is an event such as a power outage, component failure or other issue when freezing is likely, the heater and system must be drained to avoid the risk of damage due to freezing. Glycol must **not** be used in volume water heating applications.

5.B.5 Suggested Piping Schematics

Figure 8 through Figure 10 shows suggested piping configurations for water heaters. These diagrams are only meant as guides. All components or piping required by local code must be installed.

NOTE: This drawing shows suggested piping configuration and valving. Check with local codes and ordinances for additional requirements.

NOTES:

1. Locate DHW sensor or remote aquastat well in lower 1/3 of tank.
2. Backflow preventer may be required - check local codes.
3. Thermal expansion tank may be required - check local codes.
4. **Caution: Pump sizing must be based upon water hardness at job site.**
5. If the tank does not have a tapping for the cold water supply, the supply may be run to the pipe between the tank and boiler inlet.

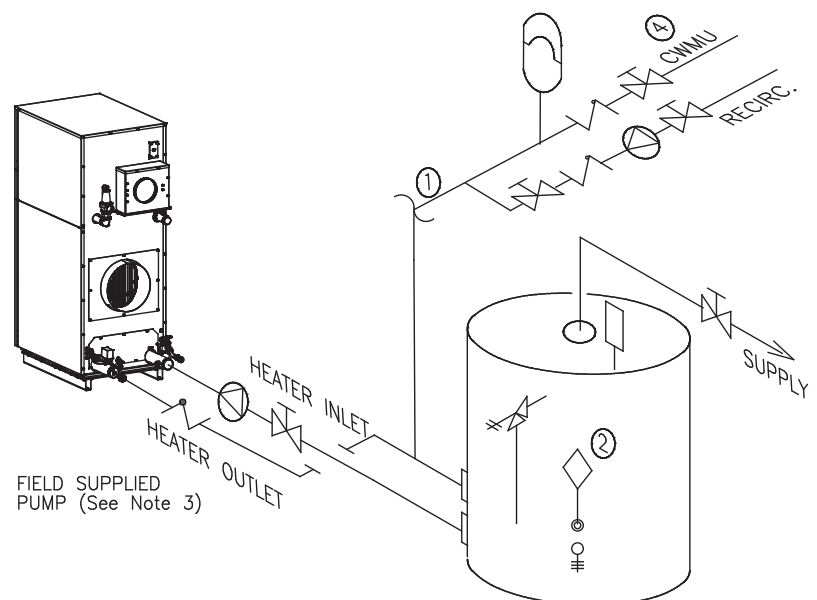
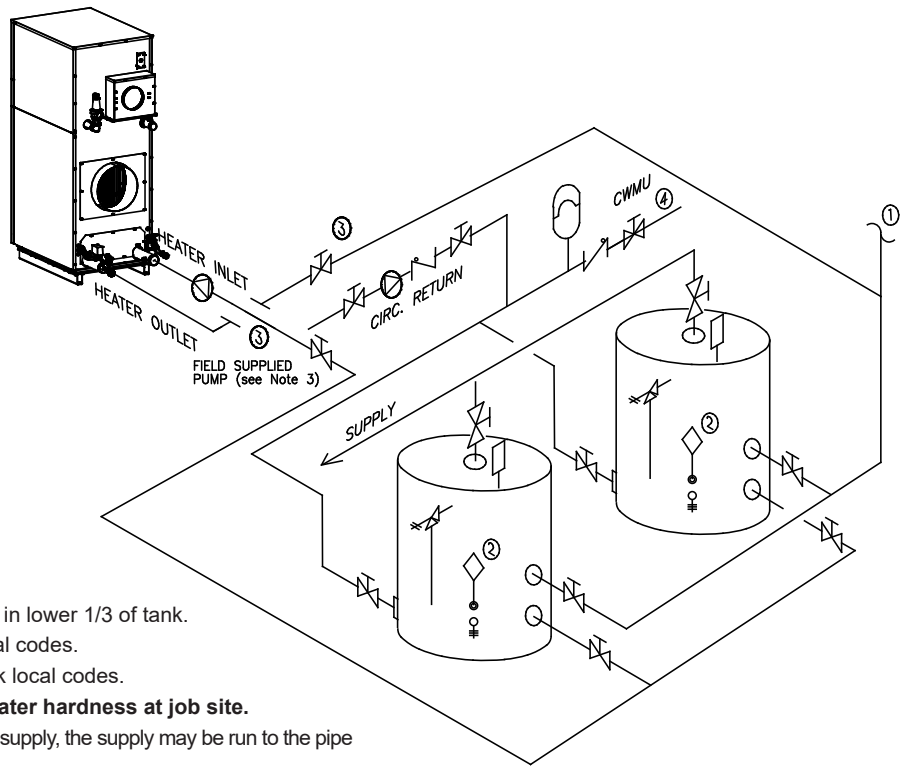

Figure 8. DHW Piping - One Heater, One Vertical Tank

NOTE: This drawing shows suggested piping configuration and valving. Check with local codes and ordinances for additional requirements.



NOTES:

1. Locate the DHW sensor or remote aquastat well in lower 1/3 of tank.
2. Backflow preventer may be required - check local codes.
3. Thermal expansion tank may be required - check local codes.
4. **Caution: Pump sizing must be based upon water hardness at job site.**
5. If the tank does not have a tapping for the cold water supply, the supply may be run to the pipe between the tank and boiler inlet.

Figure 9. DHW Piping - One Heater, Two Vertical Tanks

NOTES:

1. Optional CWMU & recirculation line location.
2. Locate NTV DHW sensor or remote aquastat well in lower 1/3 of tank.
3. Back Flow Preventer may be required. Check local codes.
4. Thermal expansion tank may be required. Check local codes.
5. **CAUTION: Pump sizing must be based upon water hardness at job site.**

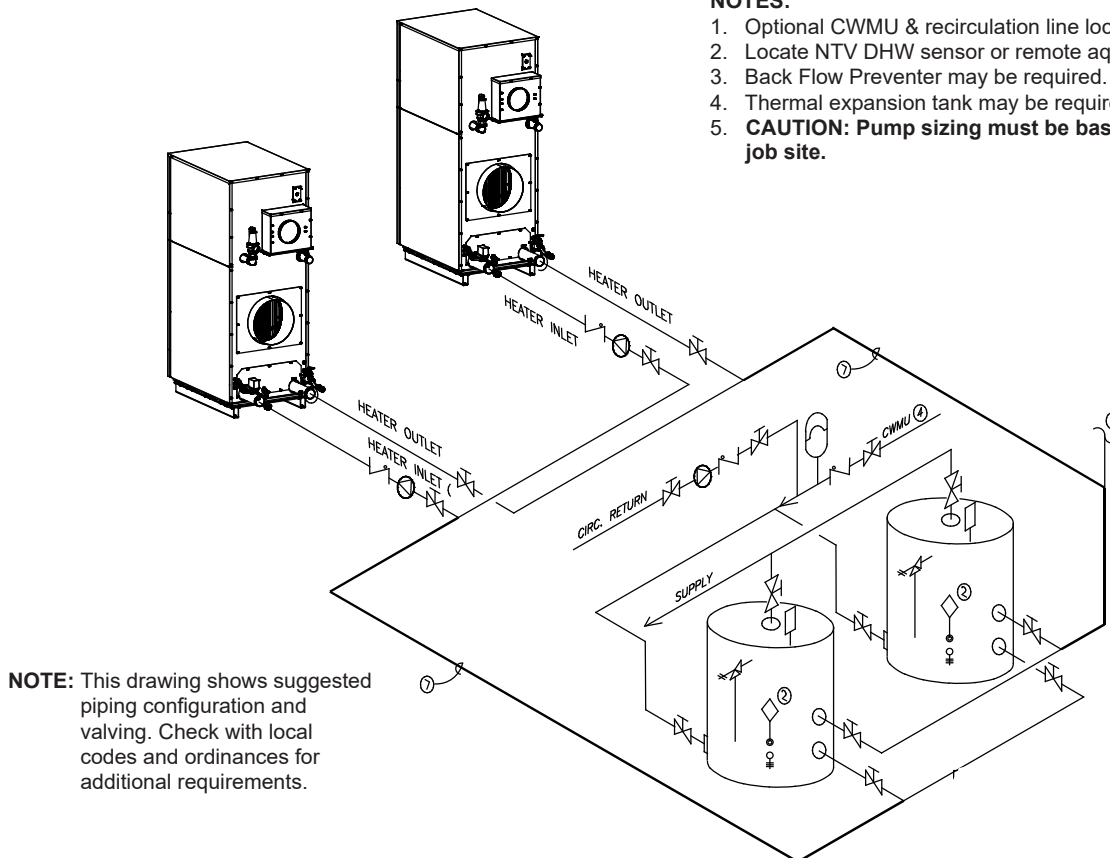

NOTE: This drawing shows suggested piping configuration and valving. Check with local codes and ordinances for additional requirements.

Figure 10. DHW Piping - Two Heaters, Two Vertical Tanks

SECTION 6 Condensate Drain Trap

This appliance creates condensation at some operating conditions as a by-product of cold water supply conditions. The condensate must be drained from unit.

A combination condensate drain/trap is included on the unit. See Figure 11. This is used to drain the condensate from the heat exchanger of the unit. This condensate drain trap must be installed to prevent the accumulation of condensate. Connect a $\frac{3}{4}$ " PVC pipe between the drain connection and a floor drain. The PVC pipe must continuously slope downward toward the drain, with no spiraling. If there is no accessible floor drain, or if the drain pipe cannot be installed with the proper slope, a condensate pump will be needed to ensure that condensate is removed.

Consult local codes for direction on disposal of condensate. In some cases (code requirements or drain material), condensate will need to be neutralized. A condensate neutralizer is not included with the unit, but is available from the manufacturer as an accessory. If a neutralizer is required, it is helpful to install the boiler or water heater on a raised 4" (minimum) concrete platform. This will generally allow sufficient elevation for the condensate neutralizer to be installed below the condensate trap. See Figure 11.

If the unit is installed outdoors in a location that may experience freezing temperatures, precautions must be taken to prevent condensate from freezing. Damage due to freezing condensate is not covered by the warranty.

⚠ CAUTION

Condensate is mildly acidic (pH=5) and may harm some floor drains and/or pipes, particularly those that are metal. Ensure that the drain, drainpipe, and anything that will come in contact with the condensate can withstand the acidity, or neutralize the condensate before disposal. **Damage caused by failure to install a neutralizer kit or to adequately treat condensate will not be the manufacturer's responsibility.**

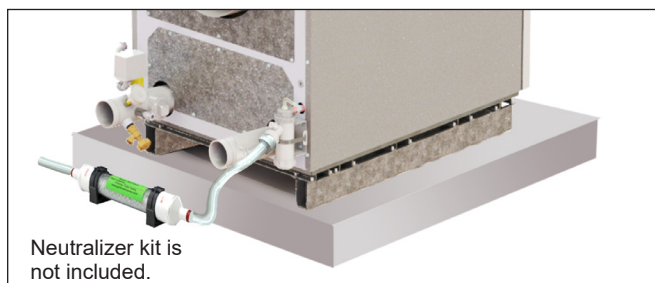

Figure 11. Raised Concrete Platform. 4" Min

SECTION 7 Electrical Connections

7.A Installation Warnings

⚠ CAUTION

The supply voltage to this unit must not be disconnected, except for service or isolation, or unless otherwise instructed by procedures outlined in this manual. To signal a call for heat, use the heat demand inputs, as shown in the wiring diagram.

DO NOT MAKE AND BREAK THE LINE VOLTAGE TO THE UNIT TO SIGNAL A CALL FOR HEAT. A call for heat/end call for heat MUST be connected to the heat demand terminals. Some components are designed to have constant voltage during normal operation. If the units supply voltage is toggled as a call for heat signal, premature failure of these components may result.

⚠ CAUTION

Label all wires prior to disconnection when servicing controls. Wiring errors can cause improper and dangerous operation. Verify proper operation after operation servicing.

⚠ ATTENTION

Au moment de l'entretien des commandes, étiquetez tous les fils avant de les débrancher. Les erreurs de câblage peuvent nuire au bon fonctionnement et être dangereuses. S'assurer que l'appareil fonctionne adéquatement une fois l'entretien terminé.

⚠ WARNING

The unit must be electrically grounded in accordance with the requirements of the authority having jurisdiction or, in the absence of such requirements, with the latest edition of the National Electrical Code, ANSI/NFPA 70, in the U.S. and with the latest edition of CSA C22.1 Canadian Electrical Code, Part 1, in Canada. Do not rely on the gas or water piping to ground the metal parts of the unit. Plastic pipe or dielectric unions may isolate the unit electrically. Service and maintenance personnel, who work on or around the unit, may be standing on wet floors and could be electrocuted by an ungrounded unit. Electrocution can result in severe injury or death.

Single pole switches, including those of safety controls and protective devices, must not be wired in a grounded line.

All electrical connections are made on the terminal blocks that are located inside the control panel.

All internal electrical components have been prewired. No attempt should be made to connect electrical wires to any other location except the terminal blocks.

7.B Main Power Connections

This unit is provided with an electrical junction box on the rear panel for main power connections. See Figure 12. All power wires are factory installed between this junction box and the main high voltage box at the front of the unit. The unit is available with multiple voltage packages to adapt to customer needs ranging from 120-600 volts with single or 3 phase versions. Refer to the rating plate and Table 14 for appropriate voltage and current ratings.

On all models, the incoming voltage must be protected by an appropriately sized circuit breaker, installed by qualified/authorized personnel. The 120-volt and 24-volt systems will be protected with resettable fuses mounted in the top of the high voltage box. The 24-volt transformer is also redundantly protected by its integrated 4 amp resettable fuse.

On three phase models, a step down transformer (which is protected using an appropriate din rail mounted circuit breaker) generates 120-volt single phase to power the 24-volt transformer. The 120-volt and 24-volt outputs of either transformer are protected with resettable fuses mounted in the top of the high voltage box. The 24-volt transformer is also redundantly protected by its integrated 4 amp resettable fuse.

All power connections must be run through the back panel as shown in Figure 12.

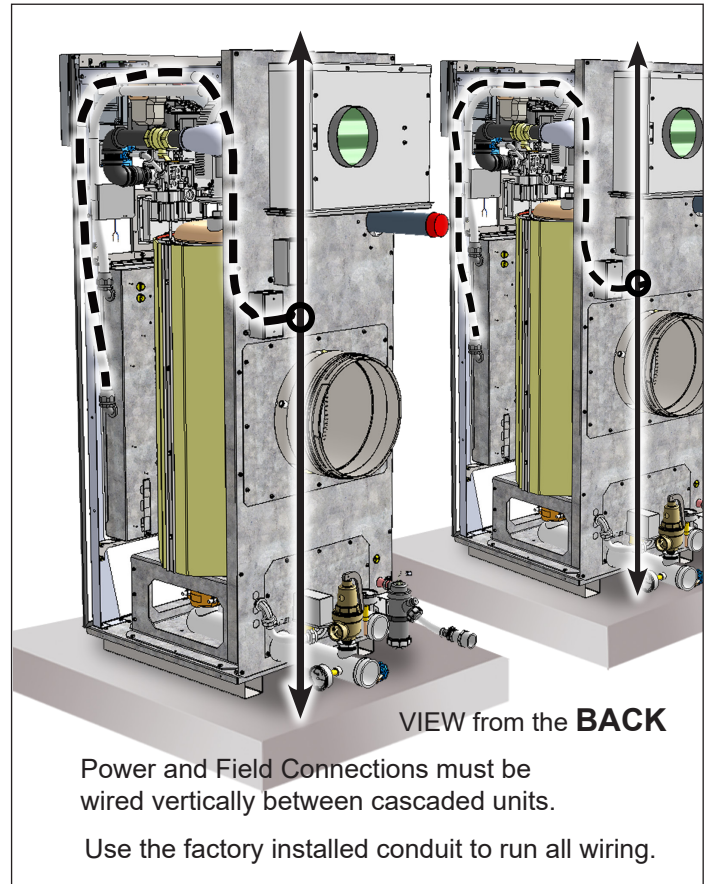

Figure 12. Wiring Access

7.C Main Power Data

Voltage	1250 Current			1500 Current			1750 Current			2000 Current			2500 Current		
	FLA	MCA	MOP	FLA	MCA	MOP	FLA	MCA	MOP	FLA	MCA	MOP	FLA	MCA	MOP
120V, 1 phase	9.4	11.8	20	9.4	11.8	20	9.2	11.5	20	9.2	11.5	20	N/A	N/A	N/A
208V, 1 phase	N/A	N/A	N/A	4.8	6.0	15	5.0	6.3	15	5.0	6.3	15	5.0	6.3	15
220/240V, 1 phase	N/A	N/A	N/A	4.8	6.0	15	4.8	6.0	15	4.8	6.0	15	4.8	6.0	15
208V, 3 phase	N/A	N/A	N/A	N/A	N/A	N/A	N/A	N/A	N/A	N/A	N/A	N/A	5.2	6.5	15
480V, 3 phase	N/A	N/A	N/A	N/A	N/A	N/A	N/A	N/A	N/A	N/A	N/A	N/A	2.2	2.8	15
600V, 3 phase	N/A	N/A	N/A	N/A	N/A	N/A	N/A	N/A	N/A	N/A	N/A	N/A	1.8	2.3	15

Table 14. Electrical Data

FLA - Full Load Amperage

MCA - Minimum Circuit Ampacity

MOP - Maximum Over-current Protection

Single Phase				Three Phase			
	120	240	208		600	480	208
L1	Blk	Blk	Blk	L1	P	BR	Blk
L2/N	Wht	Red	Red	L2	V	O	Red
				L3	T	Y	BL

Table 15. Phase Voltage Color Identification



Caution

The supply voltage to the unit must not be disengaged, except for service or isolation, or unless otherwise instructed by procedures outlined in this manual. To signal a call for heat, use the correct terminals as instructed in Figure 14

7.D Control Panel Layout

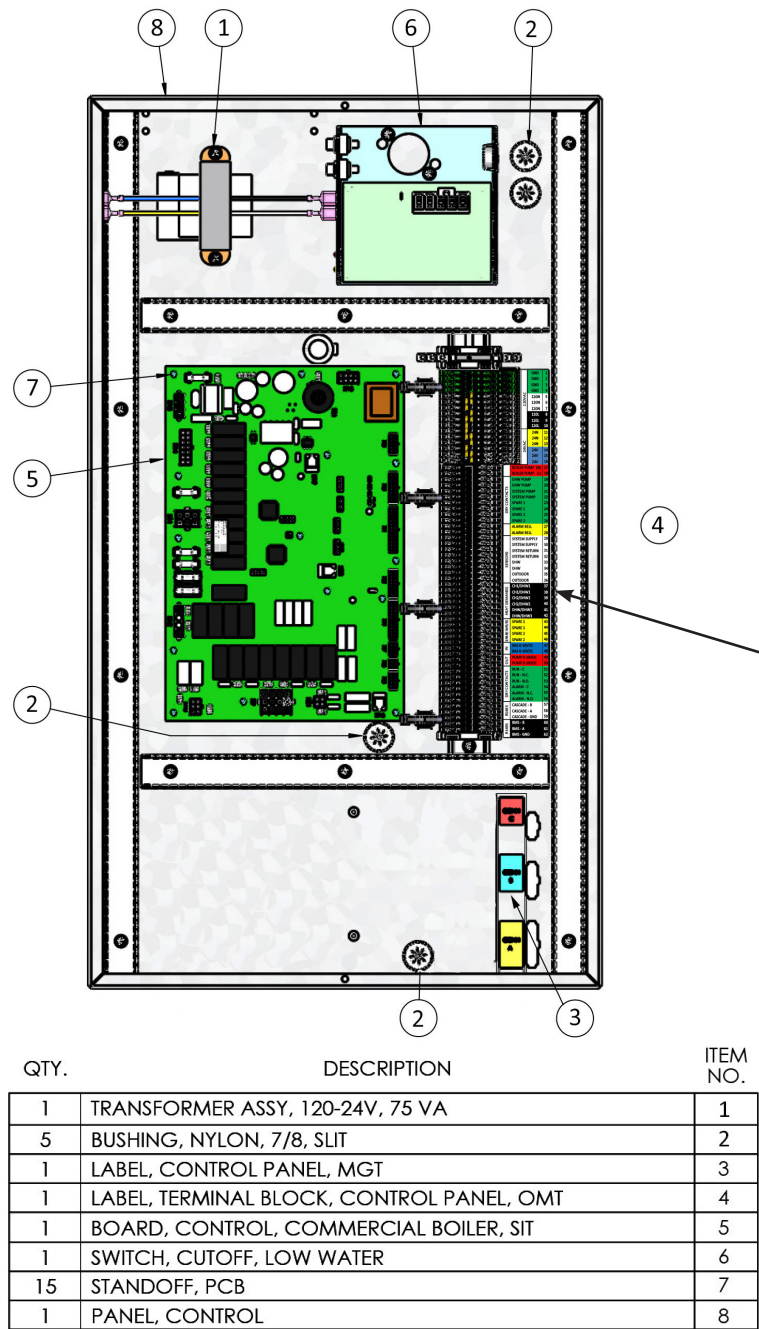

Figure 13. Control Panel Layout and Components

7.E Field Connections

Wiring for all field connections must be run through the available electrical conduit to the back of the unit. See Figure 12.

When running the field connection wiring between the units in a cascading installation, always exit and enter the unit through the lower back panels so that during future servicing, the wires do not have to be disconnected in order to remove the top and side panels.

It is up to the electrician to install all power and system wiring as per codes and best practices.

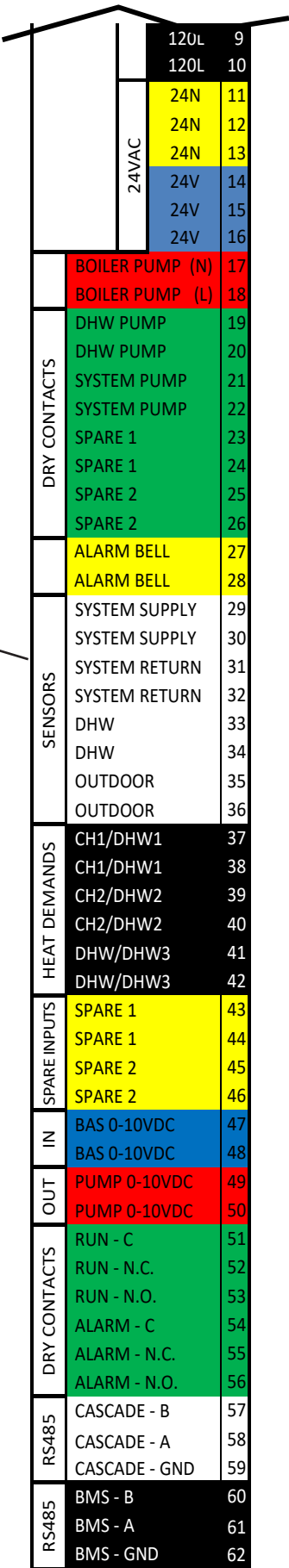

Figure 14. Field Connections (on Terminal Block 1)

7.E.1 Power

7.E.2 Boiler Pump

If connecting a boiler contactor or pump, use terminals 17 (neutral) and 18 (line voltage). The output of these terminals is 120VAC with a maximum output current of 1.5 amps. Boiler pump functionality is configured using the touch screen. (See 8.D.5 on page 70).

The controller energizes the appropriate pump contacts when it receives a call for heat. Once the call for heat is satisfied, the pumps will remain on for the defined pump overrun time.

The boiler pump is fed 120VAC internally from the main power feed. The current rating of this output is 2.5A maximum at 250VAC. The system and DHW pump outputs are dry contacts, both with current ratings of 1.5A maximum at 250VAC. An appropriately sized contactor must be supplied and installed by a qualified technician for each of these outputs. Pump functionality is configured using the touchscreen.

7.E.3 Dry Contacts

DHW Pump - when connecting a domestic hot water (DHW) pump, use terminals 19 and 20. As this is a dry contact, the DHW pump supply voltage or DHW pump relay coil voltage would be applied at terminal 19, and when the DHW pump is activated, would be available at terminal 20. Contact ratings are 250VAC, 1.5A maximum. DHW pump functionality is configured using the touch screen.

System Pump - if connecting a system pump, use terminals 21 and 22. As this is a dry contact, the system pump supply voltage or system pump relay coil voltage would be applied at terminal 21, and when the system pump is activated, power will be available at terminal 22. Contact ratings are 250VAC, 1.5A maximum. System pump functionality is configured using the touch screen.

Spare 1 and Spare 2 - no functionality available on this unit.

7.E.4 Alarm Bell

If connecting an alarm bell, use terminals 27 and 28. As this is a dry contact, the alarm bell supply voltage is applied at terminal 27, with the alarm bell connected to terminal 28.

7.E.5 Sensors

System Supply - if used, is connected to terminals 29 and 30. When connected, the controller automatically detects the presence of this sensor and the temperature is shown on the home screen above the red system supply arrow. When installed, the unit controls the firing rate to maintain the system supply temperature to the heat demand set point (or CSP) and hysteresis.

Notice

When running the Power and Field Connection wiring between the units (Cascade, System Sensor, Outdoor Sensor, Building Automation, Etc), always Exit and Enter the wiring through the lower back panels so that during future servicing, the wires are not in the way and do not have to be disconnected in order to remove the top and side panels.

Attention

Lors de l'exécution du domaine d'alimentation et les fils électriques de connexion entre les unités (Cascade, Capteur, système capteur extérieur, domotique, etc), TOUJOURS quitter et entrer les unités à travers la partie inférieure arrière de sorte qu'au cours de l'entretien futur, les fils ne sont pas dans la voie et n'ont pas à être déconnecté afin d'enlever le haut et le côté.

System Return - if used, is connected to terminals 31 and 32. When connected, the controller automatically detects the presence of this sensor and the temperature is shown on the home screen above the blue system output arrow.

Domestic Hot Water (DHW) - if a tank sensor is used, connect to terminals 33 and 34. When connected, the unit will automatically detect the presence of this sensor and perform the DHW thermostat function based on the settings selected at DHW or DHW3 parameter screens. The temperature is displayed on the home screen below the faucet icon. The controller initiates a call for heat, maintaining the set point within the on and off hysteresis selected at DHW or DHW3 demand screen, without any need for jumpers.

Note: The Heat Demands at 33 to 34 are used for sensors only, aquastats would be applied to the "Heat Demand" terminals 41 and 42 (see Heat Demands section below).

Outdoor - if used, is connected to terminals 35 and 36. When connected, the controller automatically detects the presence of this sensor and the temperature is shown on the home screen as the Outdoor Ambient Temperature (OAT). If installed, options such as outdoor reset and warm weather shutdown can be enabled through the display. Always install the Outdoor Sensor at an outdoor location that is not affected by false temperature readings such as sunlight or hot equipment.

7.E.6 Heat Demands

(Boiler / Water Heater)

CH1/DHW1 - if a thermostat/aquastat or end switch (isolated contact only) is used as a heat demand, connect to terminals 37 and 38. CH1/DHW1 functionality is configured on the touch screen on the CH1/DHW1 screens.

CH2/DHW2 - if an additional thermostat/aquastat or end switch (isolated contact only) is required as a heat demand, connect to terminals 39 and 40. CH2/DHW2 functionality is configured on the touch screen on CH2/DHW2 screens.

DHW - if an aquastat, end switch (isolated contact only), or flow switch is used as a DHW heat demand, connect to terminals 41 and 42. If preferred, a DHW tank sensor can be used in lieu of an aquastat to generate a heat demand (see Sensors section above).

NOTE: CH1/DHW1, CH2/DHW2, and DHW heat demand contacts must be dry contacts. The controllers heat demand voltage is 24VDC.

7.E.7 Spare Inputs

There is no functionality associated with these inputs.

7.E.8 Inputs, BMS

BMS - if an analog input (0-10VDC or 4-20mA) from a Building Management System is used as a remote set point or remote firing rate command, wire to terminals 47 and 48 (See Figure 14 on page 36). Polarity is shown on the terminal label. Selecting voltage or current input is accomplished through jumper placement on the control board. Analog BMS functionality is configured using the touch screen.

7.E.9 Outputs, Pump

Pump - when using Vari-Prime pump control, wire the pump speed wires to terminals 49 and 50. Polarity is shown on the terminal label. Selecting voltage or current output is accomplished through jumper placement on the control board. Vari-Prime functionality is configured using the touch screen.

7.E.10 Dry Contacts (Run & Alarm)

Run - when used, is connected to terminals 51 (common), 52 (normally closed), and 53 (normally open) (See Figure 14 on page 36). The controller closes the normally open set of contacts whenever the unit is running. Contact ratings are 250VAC, 0.6A maximum.

Alarm - when used, is connected to terminals 54 (common), 55 (normally closed), and 56 (normally open). The controller closes the normally open set of contacts whenever the unit is locked out. Contact ratings are 250VAC, 0.6A maximum.

7.E.11 RS 485 for Cascade (Lead Lag)

This commercial unit can be connected in Lead Lag up to a total of 8 units (controllers). One as the Lead control and up to 7 more as the Lag controllers. Prior to wiring units for cascade operations, select one unit as the lead boiler/heater. Other units connected to the lead boiler/heater will be referred to as lag units. Communication between lead and lag units is accomplished using RS485. When wiring these units for cascade operations, use terminals 57, 58, and 59 (See Figure 14 on page 36). Use 2-wire twisted pair, shielded w/drain (communication cable) between units. Connect one wire of the communication cable to A (-), terminal 58, and the other wire to terminal B (+), terminal 57, and a third conductor to GND, terminal 59 (see RS485 NOTE: Grounding). Connect the other end of the cable to the next unit, matching the termination wiring on the previous unit. If more than two units are cascaded together, daisy chain the wiring from unit to unit, keeping the cables as short as possible. A system supply sensor must be installed and connected to the lead boiler. The lead boiler will use this system supply sensor as the temperature control sensor for cascade operations. Section 8.D.4.a on page 67 shows how these systems are configured in the touchscreen controls. Any heat demand at the lead boiler/heater will be treated as a cascade heat demand.

7.E.12 RS485 BMS

BMS - if communicating to the unit via RS485 serial communications, either Modbus or BACnet MSTP, connect to terminals 60, 61, and 62 (Figure 14 on page 36). Use 2-wire twisted pair, shielded w/drain (communication cable) between units. Connect one wire of the communication cable to A (-), terminal 61, and the other wire to terminal B (+), terminal 60, and a third conductor to GND, terminal 62 (see RS485 NOTE: Grounding & Shielding).

Section 8.D.10.d on page 79 shows how these systems are configured in the touchscreen controls.

WARNING

When servicing the controls, label all wires prior to disconnection. Wiring errors can cause improper and dangerous operation. Verify proper operation after servicing.

RS485 NOTE: RS485 Grounding & Shielding

Grounding: To ensure that common mode voltage does not compromise the data, or damage the equipment, an extra wire should always be used to connect the signal grounds. This means that a "two-wire" system actually requires three conductors. Although it is possible to obtain cable with a twisted pair and a third conductor, it is simpler to use a cable with an extra twisted pair and use one or both conductors for the signal ground.

Shielding: It is often difficult to make a clear determination as to whether shielded cable is required in an application. Since the added cost of shielded cable is usually minimal, in most cases it is worth installing. If shielded cable is used, the shield should be grounded at one end only, preferably to earth ground. It is not recommended to use a shield drain wire as the signal ground.

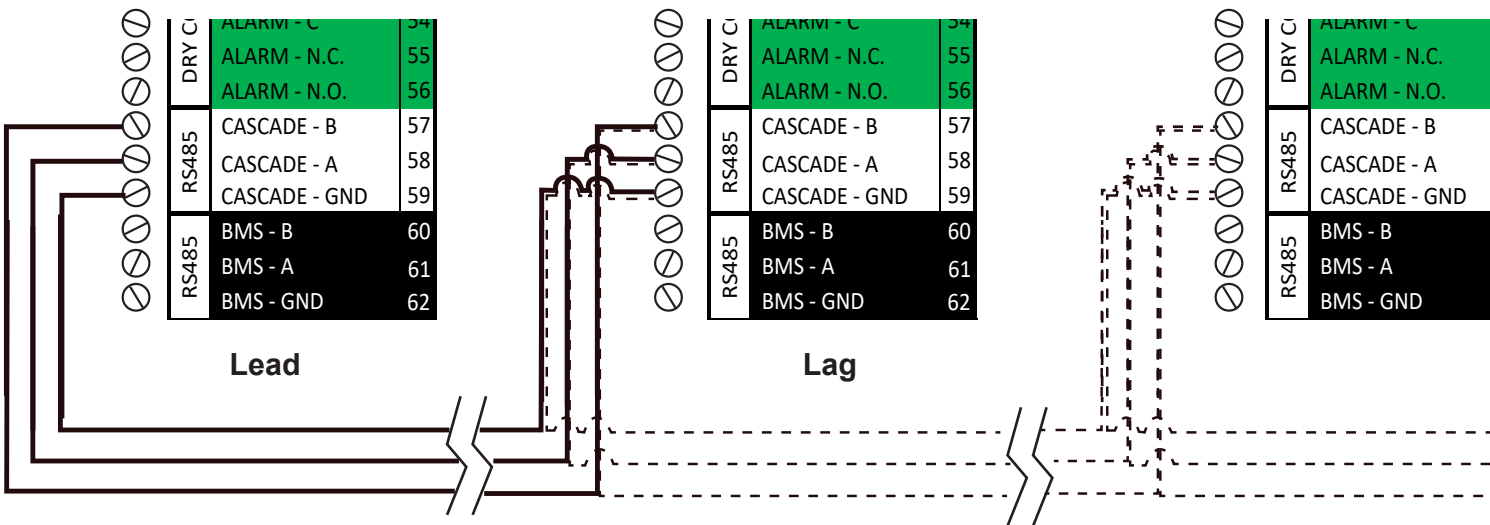

Figure 15. Cascade Wiring Connections

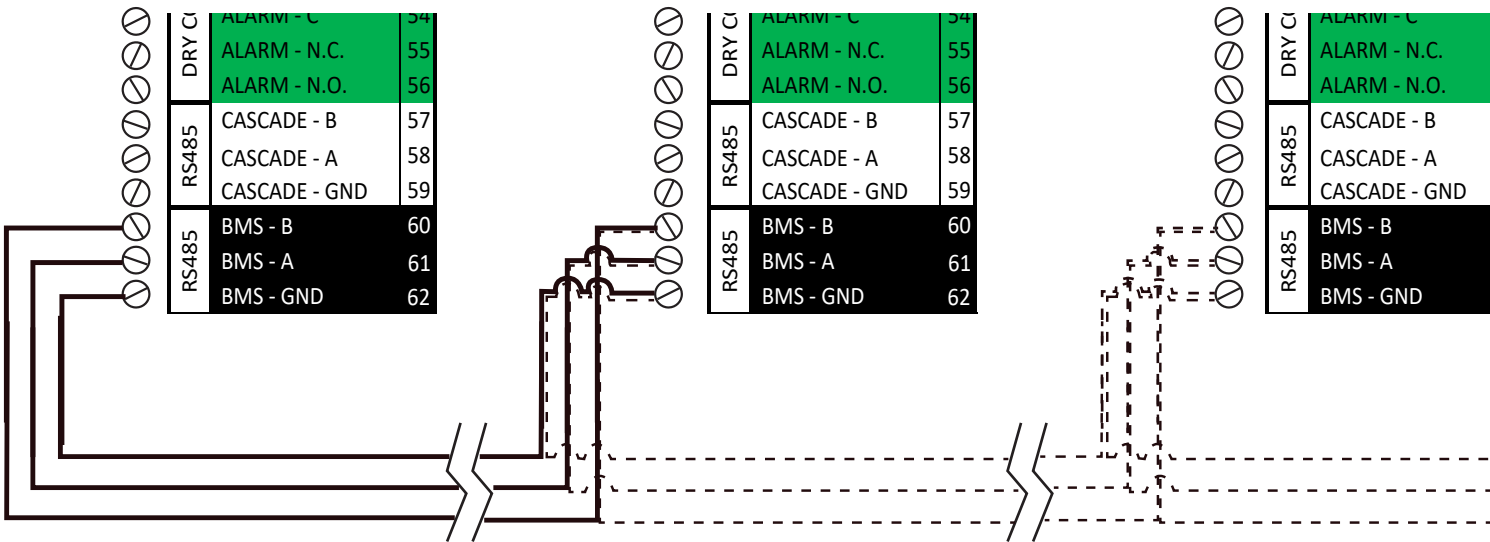

Figure 16. BMS Wiring Connections

7.F Modbus/BACnet Memory Map

Modbus Address	R/W	Map Descriptor Name	BACnet Data	BACnet Object	Read/Write	Notes
0	Read	Inlet sensor	AI	0	Read	
1	Read	Outlet sensor	AI	1	Read	
2	Read	Flue Sensor	AI	2	Read	
3	Read	DHW sensor	AI	3	Read	
4	Read	System Inlet Sensor	AI	4	Read	
5	Read	System Outlet Sensor	AI	5	Read	
6	Read	Outdoor Sensor	AI	6	Read	
7	Read	Flue Sensor	AI	7	Read	
12	Read	Flame Signal 1	AI	12	Read	
14	Read	0-10VDC (4-20mA) Input for BMS	AI	14	Read	
18	Read	Safety Chain Status	AI	18	Read	bit0 = Flow Switch bit1 = LWCO bit2 = MRHL bit3 = SV2 Valve Interlock bit4 = High Gas Pressure bit5 = Low Gas Pressure bit6 = ARHL bit7 = Condensate Level
19	Read	Non-safety Chain Status	AI	19	Read	bit0 = Field Input 1 bit1 = Field Input 2
20	Read	Demand source	AI	20	Read	0=None 1=Anti-Short Cycle 2=Service 3=DHW 4=Cascade 5=External 6=CH1 7=CH2 10=Anti-Frost 11=Warm Weather Shutdown
21	Read	Digital Output Status	AI	21	Read	bit0 = Run Contact bit1 = Alarm Contact bit2 = DHW Pump bit3 = System Pump bit5 = Aux Dry Contact 1 bit6 = Aux Dry Contact 2 bit7 = Boiler Pump bit8 = Aux Powered Contact
22	Read	Gas and Pilot Valve Status	AI	22	Read	bit 0 = N/A bit 1 = Burner 1 Gas valve 1
23	Read	0-10VDC (4-20mA) Output for Pump Speed	AI	23	Read	mV
27	Read	Modulating Fan 1 - Speed	AI	27	Read	RPM
33	Read	Modulating Burner1 Firing rate	AI	33	Read	%
35	Read	Lockout Code	AI	35	Read	LOW FLOW ERROR = 0 LOW WATER CUT OFF ERROR = 1 MANUAL RESET HIGH LIMIT ERROR = 2 BLOCKED FLUE ERROR = 3 HIGH GAS PRESSURE ERROR = 4 LOW GAS PRESSURE ERROR = 5 AUTO RESET HIGH LIMIT ERROR = 6 SPARE SAFETY CHAIN ERROR = 7 OUTLET PROBE ERROR = 8 OUTLET PROBE DRIFT ERROR = 9 OUTLET PROBE HIGH LIMIT ERROR = 10 FLUE PROBE ERROR = 11 FLUE PROBE DRIFT ERROR = 13 FLUE PROBE HIGH LIMIT ERROR = 14 INLET PROBE ERROR = 15 DELTA T ERROR = 16

Modbus Address	R/W	Map Descriptor Name	BACnet Data	BACnet Object	Read/Write	Notes
						GENERIC LOCKOUT = 17 BURNER1 MAX TRIALS ERROR = 22 BURNER1 MAX FLAME LOST ERROR = 24 BURNER1 FAN SPEED ERROR = 28 NO LOCKOUT = 255
36	Read	Error Code	AI	36	Read	24VDC ERROR = 30 24VAC ERROR = 31 DHW PROBE ERROR = 32 SYSTEM SUPPLY PROBE ERROR = 33 SYSTEM RETURN PROBE ERROR = 34 OUTDOOR PROBE ERROR = 35 FLUE PROBE ERROR = 36 HIGH LIMIT AUTO ERROR = 41 HIGH DELTA T ERROR = 42 FAN SPEED ERROR = 43
38	Read	History - DHW Demand Cycles	AI	38	Read	x 10
39	Read	History - CH1 Demand Cycles	AI	39	Read	x 10
40	Read	History - CH2 Demand Cycles	AI	40	Read	x 10
43	Read	History - Cascade Demand Cycles	AI	43	Read	x 10
44	Read	History - Burner Stage 1 Cycles	AI	44	Read	x 10
48	Read	History - Boiler Pump Cycles	AI	48	Read	x 10
49	Read	History - DHW Pump Cycles	AI	49	Read	x 10
50	Read	History - System Pump Cycles	AI	50	Read	x 10
51	Read	History - Average Boiler Outlet Temperature	AI	51	Read	° F
52	Read	History - Maximum Boiler Outlet Temperature	AI	52	Read	° F
53	Read	History - Minimum Boiler Outlet Temperature	AI	53	Read	° F
54	Read	History - Boiler Average Firing Temperature	AI	54	Read	° F
55	Read	History - Boiler Maximum Firing Time	AI	55	Read	Hours
56	Read	History - Boiler Minimum Firing Time	AI	56	Read	Hours
64	Read	Modulation Sensor	AI	64	Read	0 = None 1 = Outlet 2 = DHW 3 = System 4 = Inlet 5 = Flue 6 = System Return
65	Read	Active Service	AI	65	Read	%
66	Read	Lag 1 State	AI	66	Read	0 = Not Present 1 = Not Available 2 = Available 3 = Running 4 = Locked Out
67	Read	Lag 1 Firing Rate	AI	67	Read	Current firing rate (0-100%)
68	Read	Lag 2 State	AI	68	Read	0 = Not Present 1 = Not Available 2 = Available 3 = Running 4 = Locked Out
69	Read	Lag 2 Firing Rate	AI	69	Read	Current firing rate (0-100%)
70	Read	Lag 3 State	AI	70	Read	0 = Not Present 1 = Not Available 2 = Available 3 = Running 4 = Locked Out
71	Read	Lag 3 Firing Rate	AI	71	Read	Current firing rate (0-100%)
72	Read	Lag 4 State	AI	72	Read	0 = Not Present 1 = Not Available 2 = Available 3 = Running 4 = Locked Out
73	Read	Lag 4 Firing Rate	AI	73	Read	Current firing rate (0-100%)

Modbus/BACnet Memory Map (continued)

Modbus Address	R/W	Map Descriptor Name	BACnet Data	BACnet Object	Read/Write	Notes
74	Read	Lag 5 State	AI	74	Read	0 = Not Present 1 = Not Available 2 = Available 3 = Running 4 = Locked Out
75	Read	Lag 5 Firing Rate	AI	75	Read	Current firing rate (0-100%)
76	Read	Lag 6 State	AI	76	Read	0 = Not Present 1 = Not Available 2 = Available 3 = Running 4 = Locked Out
77	Read	Lag 6 Firing Rate	AI	77	Read	Current firing rate (0-100%)
78	Read	Lag 7 State	AI	78	Read	0 = Not Present 1 = Not Available 2 = Available 3 = Running 4 = Locked Out
79	Read	Lag 7 Firing Rate	AI	79	Read	Current firing rate (0-100%)
80	Read	Lead 0 State	AI	80	Read	0 = Not Present 1 = Not Available 2 = Available 3 = Running 4 = Locked Out
81	Read	Lead 0 Firing Rate	AI	81	Read	Current firing rate (0-100%)
82	Read	Lead Firing Rate	AI	82	Read	Current firing rate of the Cascade Lead (0-100%)
83	Read	Active CH Setpoint	AI	83	Read	
84	Read	Burner Status 1	AI	84	Read	0=None 5 = Start 24 = Error Block 160 = Standby 165 = Check Safety Switch 166 = Run 177 = Prepurge Open 181 = Parameter Block 183 = Lockout 188 = Testmode 194 = Prepurge Closed 195 = Wait for HIS Free 196 = HIS Preheat/Prespark 200 = Verify Primary SF 217 = interpurge 241 = Postpurge 245 = Trial for Ignition 250 = Trial for Ignition Main 52=Post Purge
86	Read	CH Set Point Source	AI	86	Read	0 = no CH source 1 = CH1 2 = CH2 5 = External Demand
89	Read	Boiler Pump Status	AI	89	Read	
90	Read	Cascade Master Heat Demand	AI	90	Read	
91	Read	Burner 1 Run Time	AI	91	Read	
128	Read/Write	CH1 Enable/Disable	AV	0	Read/Write	0 = Disable; 1 = Enable;
129	Read/Write	CH1 Set Point	AV	1	Read/Write	
130	Read/Write	CH1 P	AV	2	Read/Write	
131	Read/Write	CH1 I	AV	3	Read/Write	
132	Read/Write	CH1 D	AV	4	Read/Write	
133	Read/Write	CH2 Enable/Disable	AV	5	Read/Write	0 = Disable; 1 = Enable;

Modbus Address	R/W	Map Descriptor Name	BACnet Data	BACnet Object	Read/Write	Notes
134	Read/Write	CH2 Set Point	AV	6	Read/Write	
135	Read/Write	CH2 P	AV	7	Read/Write	
136	Read/Write	CH2 I	AV	8	Read/Write	
137	Read/Write	CH2 D	AV	9	Read/Write	
148	Read/Write	DHW Enable/Disable	AV	20	Read/Write	0 = Disable; 1 = Enable;
149	Read/Write	DHW Set Point	AV	21	Read/Write	
150	Read/Write	DHW P	AV	22	Read/Write	
151	Read/Write	DHW I	AV	23	Read/Write	
152	Read/Write	DHW D	AV	24	Read/Write	
155	Read/Write	Cascade CH Set Point	AV	27	Read/Write	
156	Read/Write	Cascade CH P	AV	28	Read/Write	
157	Read/Write	Cascade CH I	AV	29	Read/Write	
158	Read/Write	Cascade CH D	AV	30	Read/Write	
163	Read/Write	Hybrid Set Point	AV	35	Read/Write	
164	Read/Write	Hybrid Differential Temperature	AV	36	Read/Write	
165	Read/Write	Vari-Prime P - Proportional Term	AV	37	Read/Write	
166	Read/Write	Vari-Prime I - Integral Term	AV	38	Read/Write	
167	Read/Write	Vari-Prime D - Derivative Term	AV	39	Read/Write	
168	Read/Write	Vari-Prime Delta T	AV	40	Read/Write	
174	Read/Write	DHW Demand switch	BV	0	Read/Write	0 = No Heat Demand; 1 = Heat Demand
175	Read/Write	CH 1 Demand switch	BV	1	Read/Write	0 = No Heat Demand; 1 = Heat Demand
176	Read/Write	CH 2 Demand switch	BV	2	Read/Write	0 = No Heat Demand; 1 = Heat Demand
179	Read/Write	Modbus Parameter Write Enable				

7.G Wiring Diagrams - High Voltage

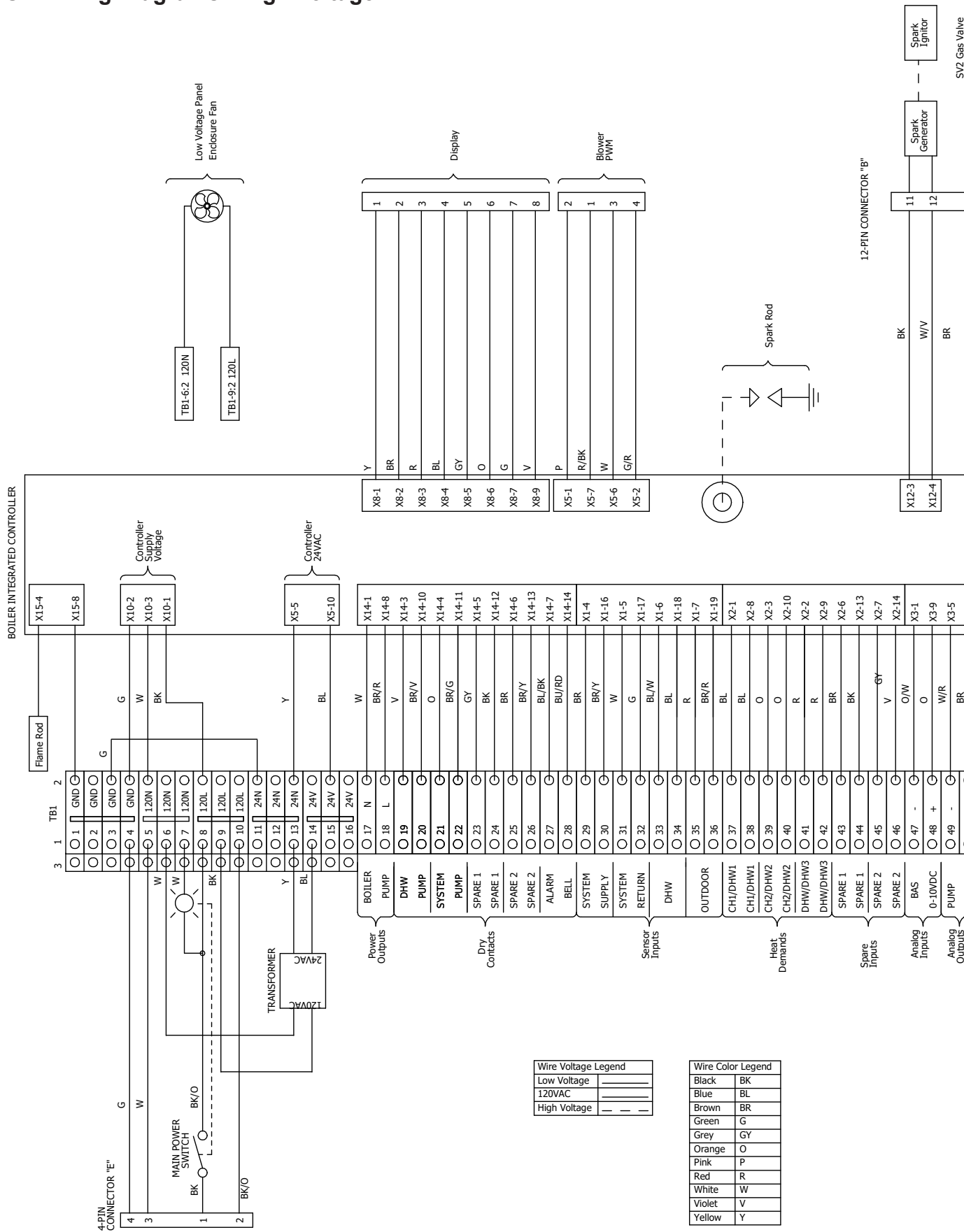
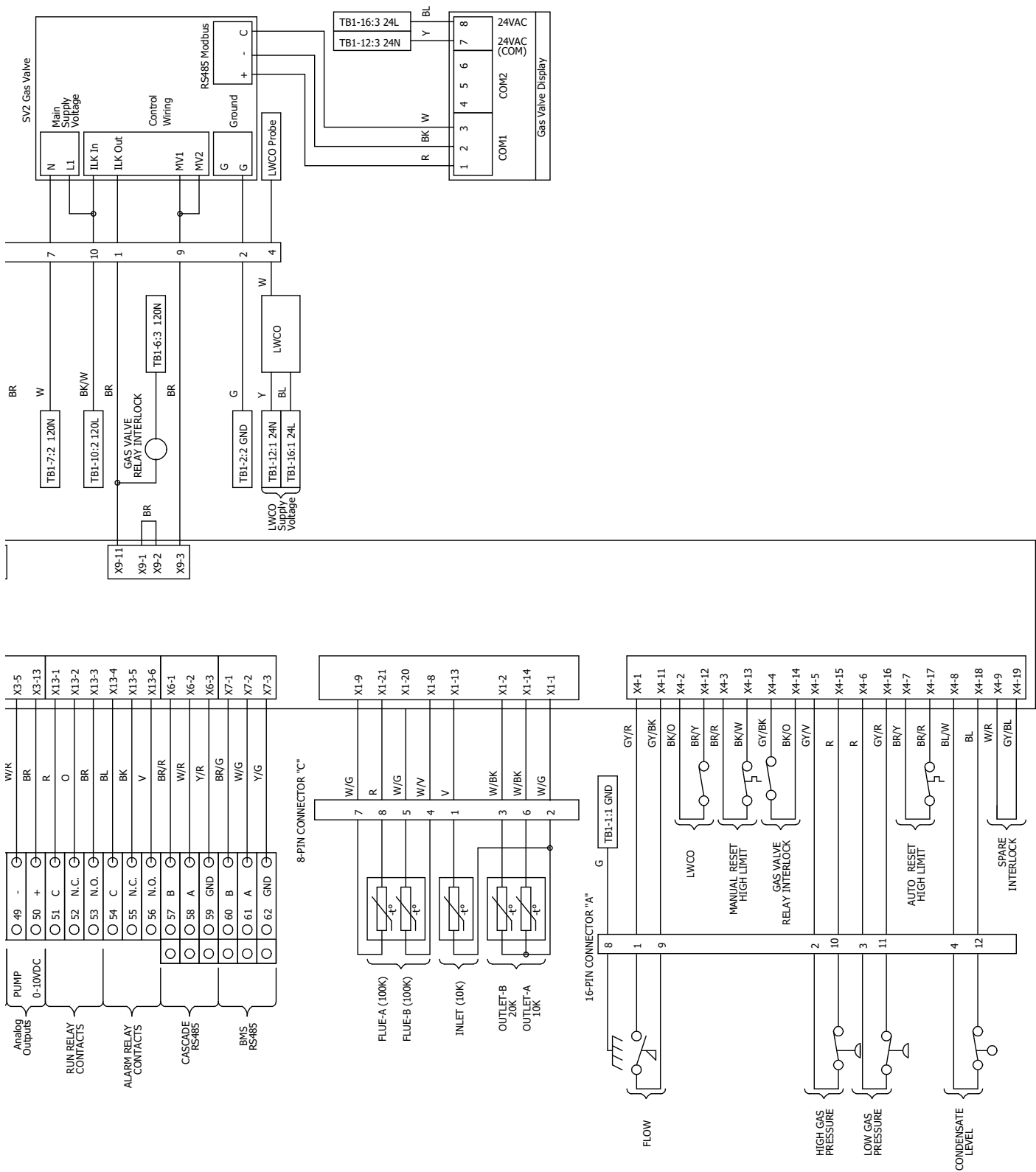

Figure 17. Wiring Diagram, All Sizes





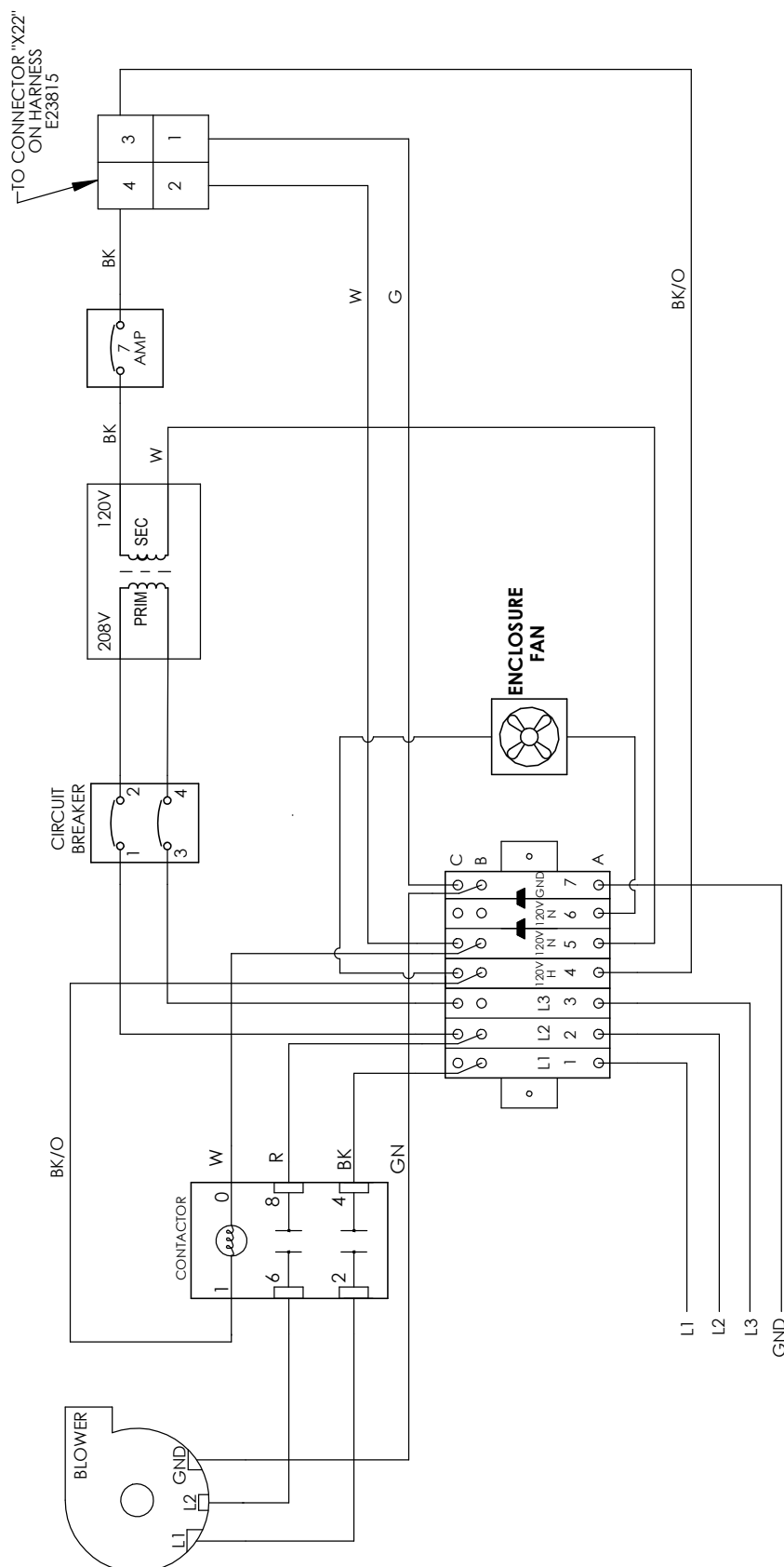

Figure 19. Wiring Diagram, 208V 3 Phase 2500

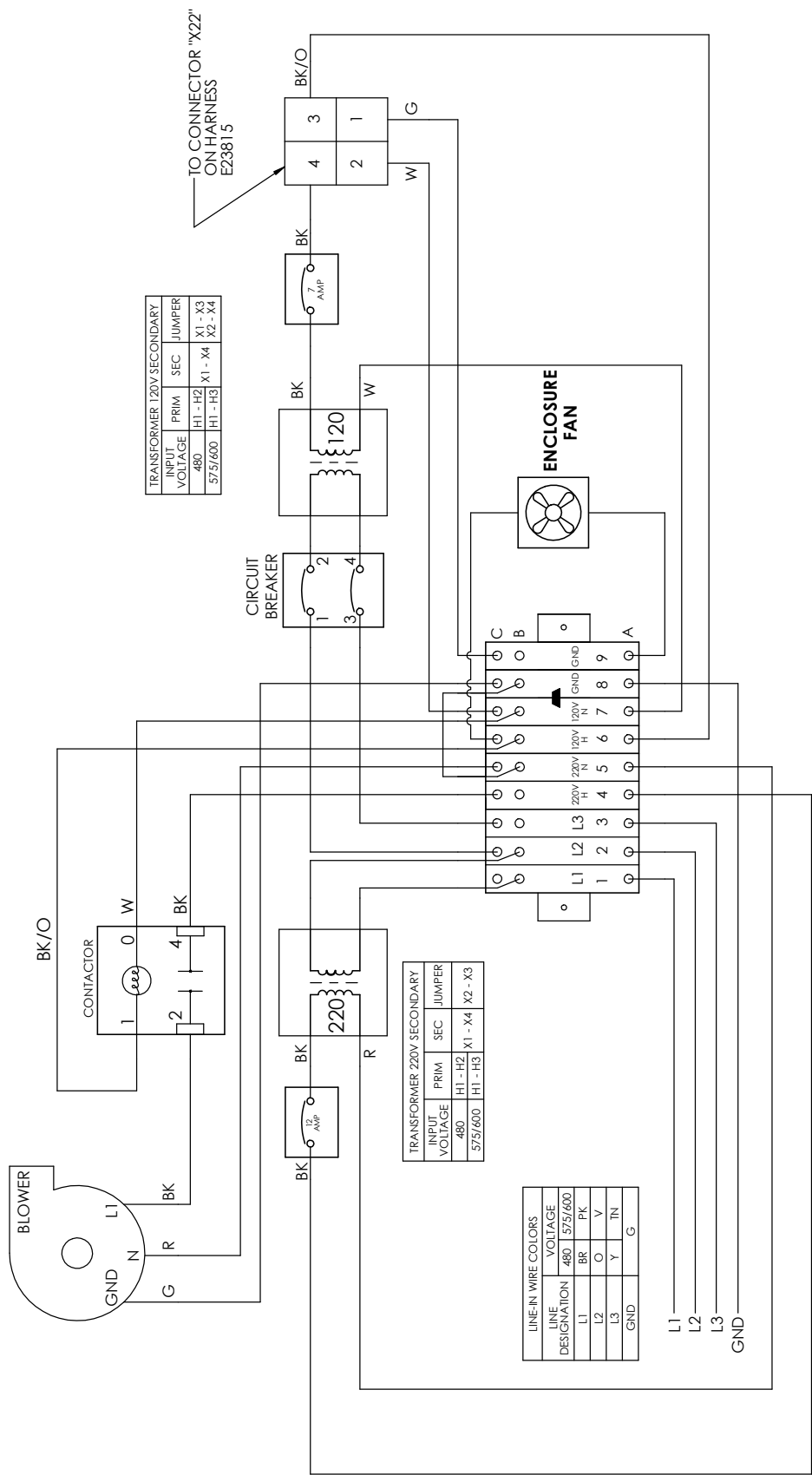

Figure 20. Wiring Diagram, 480 - 600V 3 Phase 2500

7.H Logic Diagrams

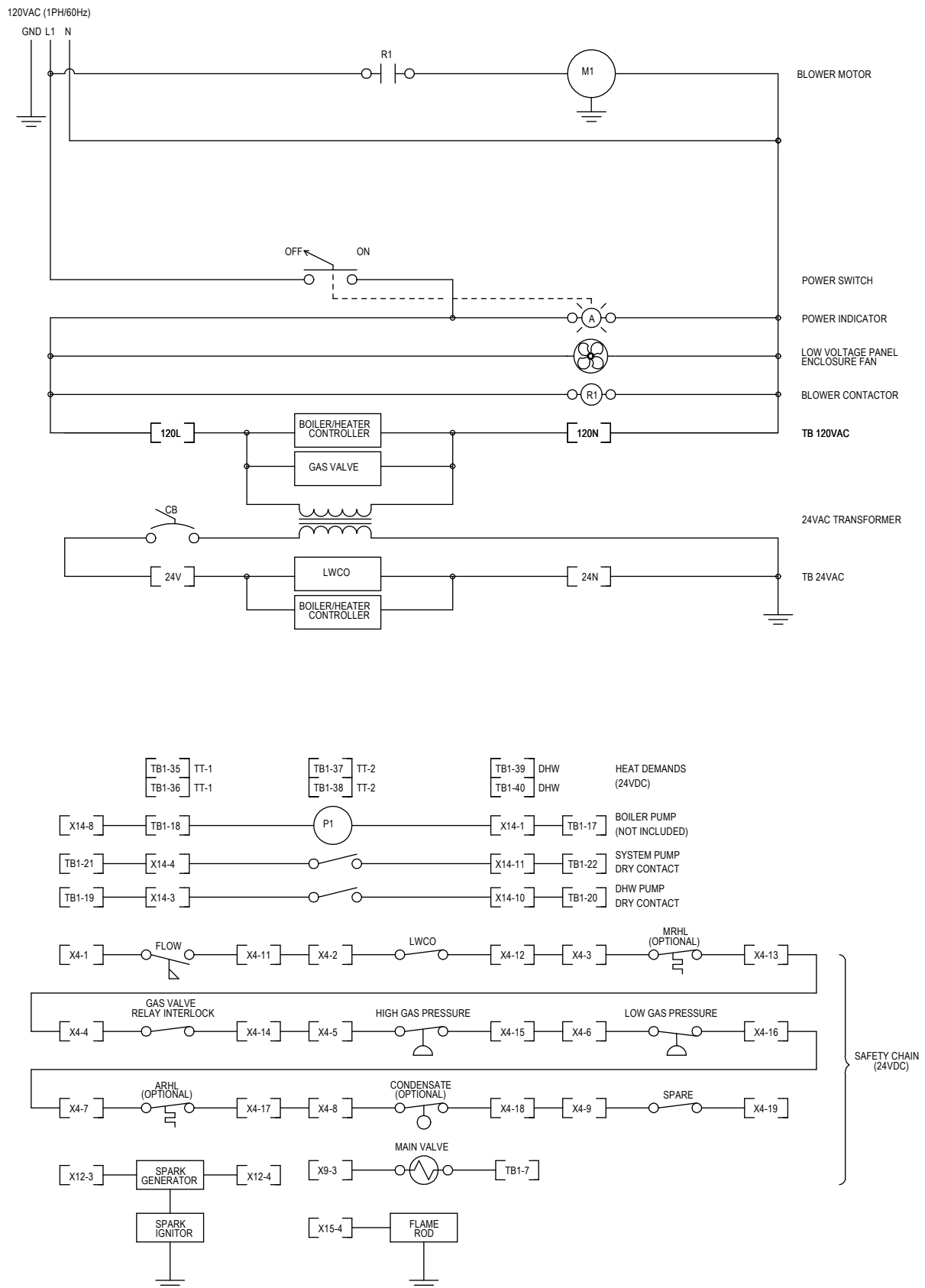

Figure 21. Logic Diagram 120V 1 Phase up to 2000

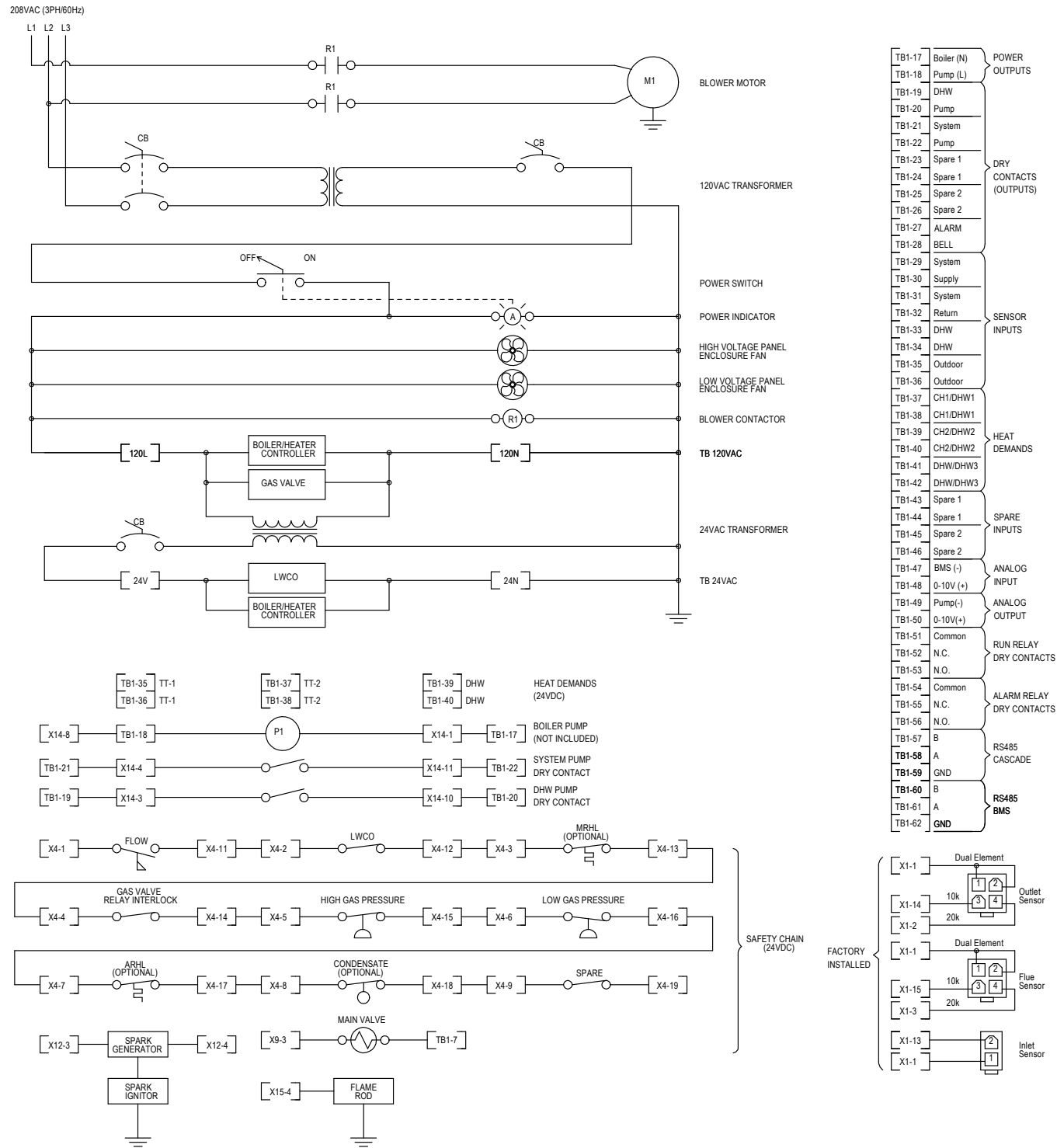

Figure 22. Logic Diagram 208V 3 Phase up to 2500

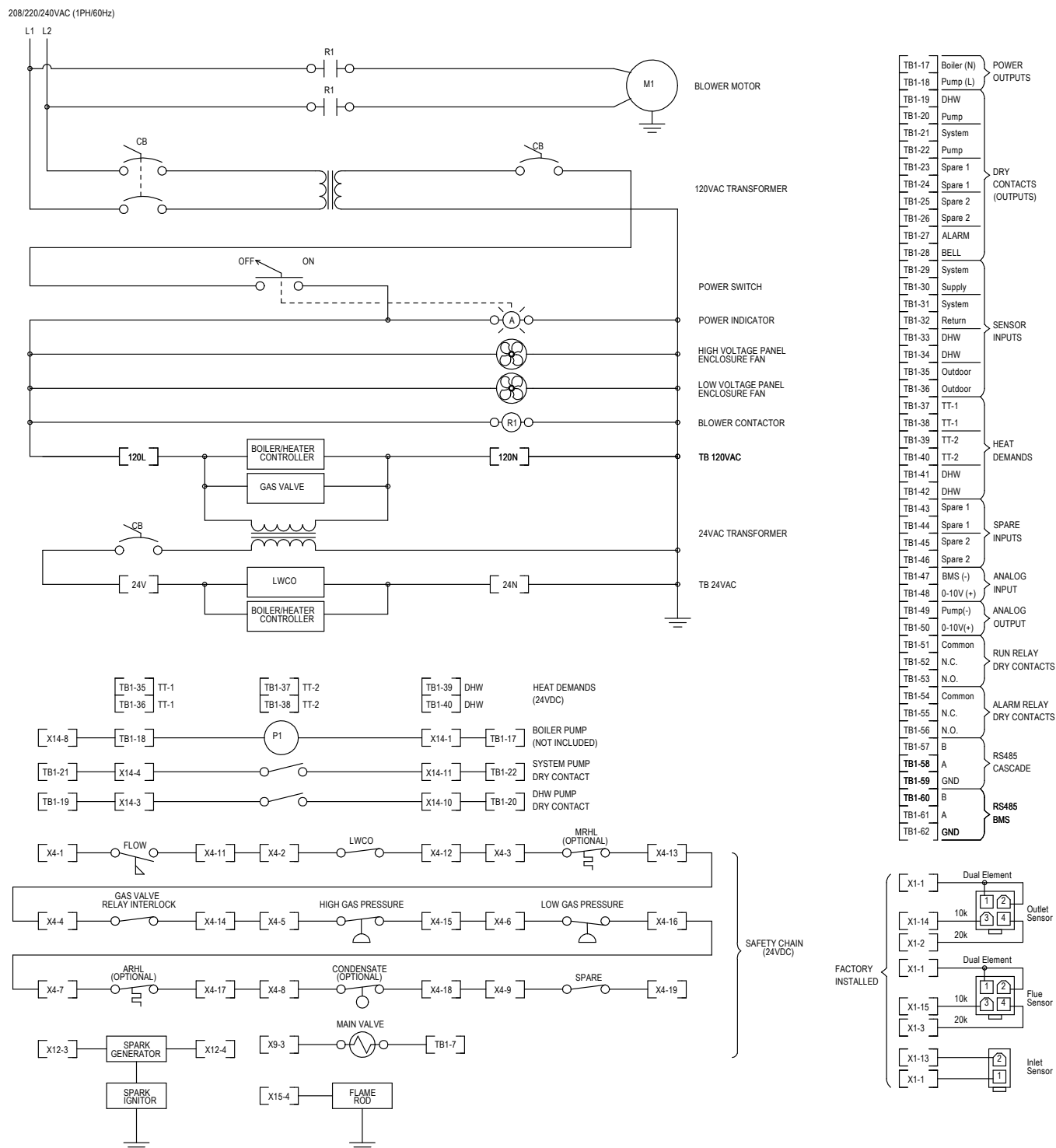

Figure 23. Logic Diagram 220V 1 Phase 1500 to 2500

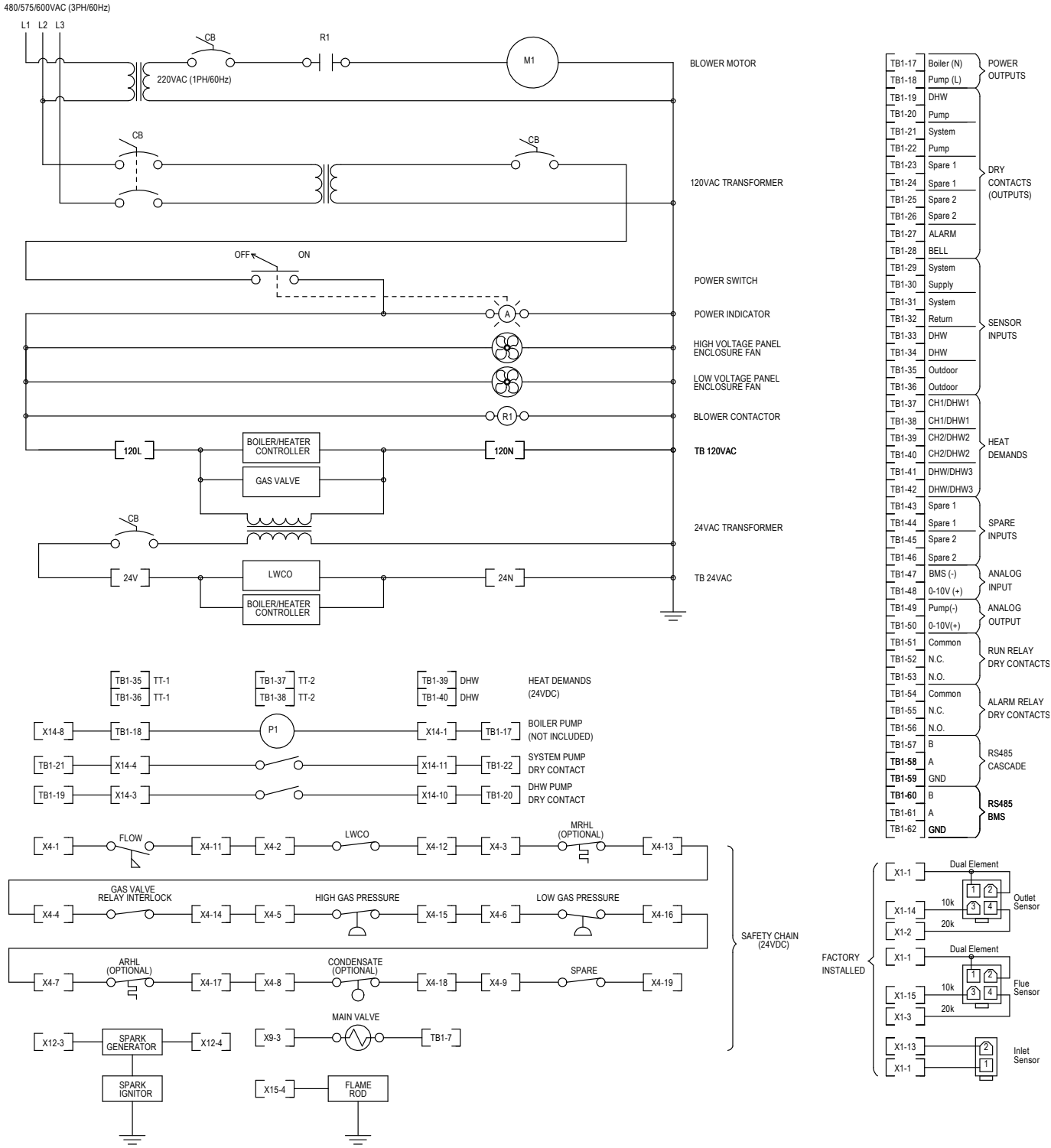
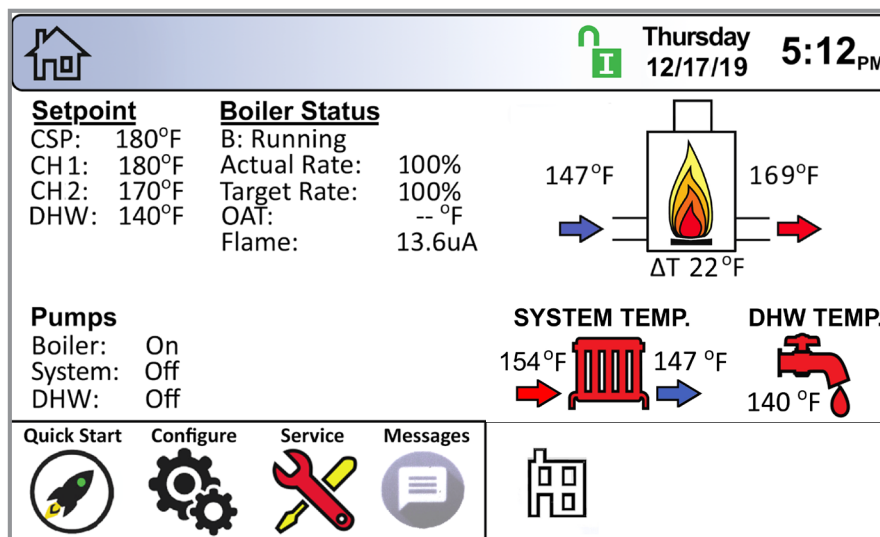

Figure 24. Logic Diagram 480, 600V 3 Phase 2500

This page intentionally left blank.

SECTION 8 Control Operation

8.A The Home Screen



8.A.1 Home Screen Active Icons

Name	Icon	Description
Security		Displays the current lock status icon. Touch the lock icon to lock or unlock the Touchscreen Display. See Section 8.B on page 56
Quick Start		Provides quick access to the most commonly used parameters for easy installation. See Section 8.C on page 57
Configure		Provides access to ALL of your configurations for a detailed setup of the unit. See Section 8.D on page 61
Service		Allows the service technician to access the basic diagnostic and troubleshooting information. See Section 8.E on page 82
Messages		Will show an 'Exclamation Point' when there is a message. Clicking onto the Message icon will take you to the message itself. The USB functionality will show the USB Icon at this location, if being used. See Section 8.F on page 87
Active Demands		Will show icons that indicate the active parameters that are currently in demand. See Section 8.G on page 88
Navigation Bar		<p>Top left of every menu. The constant indicator of where you are as you navigate into and out of the touchscreens.</p> <p>The alarm bell icon indicates that the units alarm has been silenced.</p> <p>LOCKOUTS and ERROR Codes are also show in the Navigation Bar when there is one of several unit Lockouts, Errors or Shut-downs that have occurred. See SECTION 12 on page 109</p> <p>Lockout: Outlet Probe High Limit RESET</p>
Date & Time	Thursday 03/19/17 5:12 PM	To change date and time, simply touch the date or time and follow the directions. Section 8.D.9 on page 75

Figure 25. Active Areas of the Home Screen

8.A.2 Keypad Operations

NOTE: You can always tell exactly where you have navigated to by looking at the icons in the **Navigation Bar**.

In this example you are in
Home / Configure / Central Heat / Central Heat One

Shows the current setting of the Parameter.

These windows will reflect the allowable ranges of the parameter

To delete the current setting before entering in the new value.

“Up and Down” arrows are used to increment the setting accordingly.

The “Enter” button is used to accept the new value.

This is the indicator that will be shown when the correct password has been entered to allow the setting to change.

Remember to always save the new setting with the button.

A Typical Numeric Keypad Entry Screen.

The highlighted button (orange) shows which one is selected. Some screens may only allow you to set one or the other, while some other screens (example: pump selection) will allow you to select any or all of the options.

The “Back” button jumps to the previous screen.

A Typical Selection Screen.

8.B Login to Lock / Unlock the Display Screen



Password Protection:

To change configuration or parameters, a password is required. The control system includes three levels of password protection. Touch the 'Current Lock Status' icon at the top of the screen.

1- USER password is lhs. This password is for 'Safe' access 'Non-Critical' adjustments and functions. Use this password if you want to make adjustments without fear of altering the critical configuration of the system. When unlocked in the User mode, the icon will change to



2- INSTALLER password is 17. This password is for the trained Installer / Technician for configuration and parameter changes made during the initial setup and commissioning. Be aware that in this level of password protection, changes to the configuration setup may result in lock-outs or conflicts with your system setup, resulting in technical issues.

When unlocked in the Installer mode, the icon will change to



3- OEM: Configuration and parameter changes available only to the factory. When unlocked in the OEM mode, the icon will change to



To Logout

Walk Away Result

Logout. If the Installer is done and wants to lock the display immediately, tap the Logout icon to exit Installer or User Mode. Exiting the Installer or User Mode will lock the unit.

Walk-Away Result. The user can choose how long the control will remain unlocked after interaction with the control has stopped. After this time (default is 5 minutes), the screen will lock itself. See "8.E.4 Screen (Settings Timeout)" on page 85

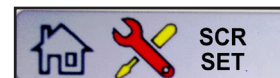



8.C Quick Start

Quick Start will allow a user to configure the basic functionality of the control, without going through all of the parameters that are available.

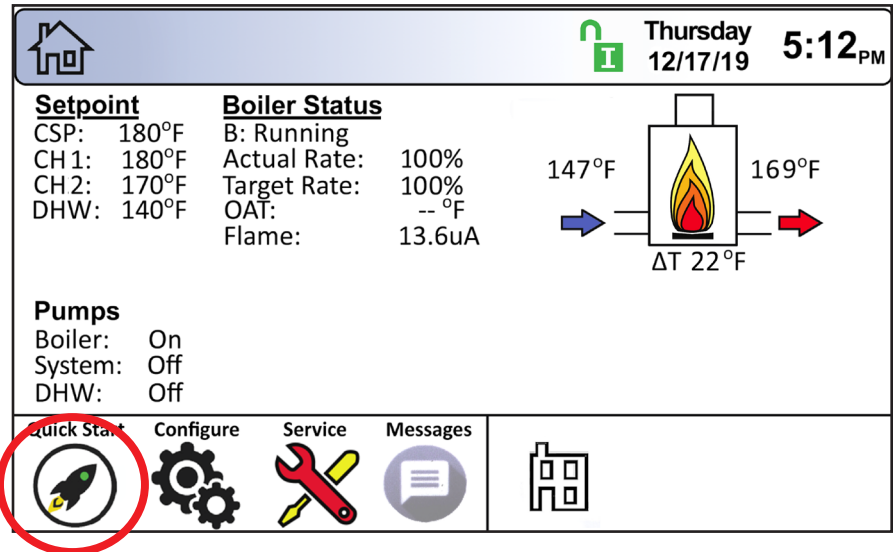

The 6 basic functionalities are

- Central Heat,
- Domestic Hot Water,
- Outdoor Reset,
- Warm Weather Shutdown,
- Anti-short Cycle
- and
- Time & Date

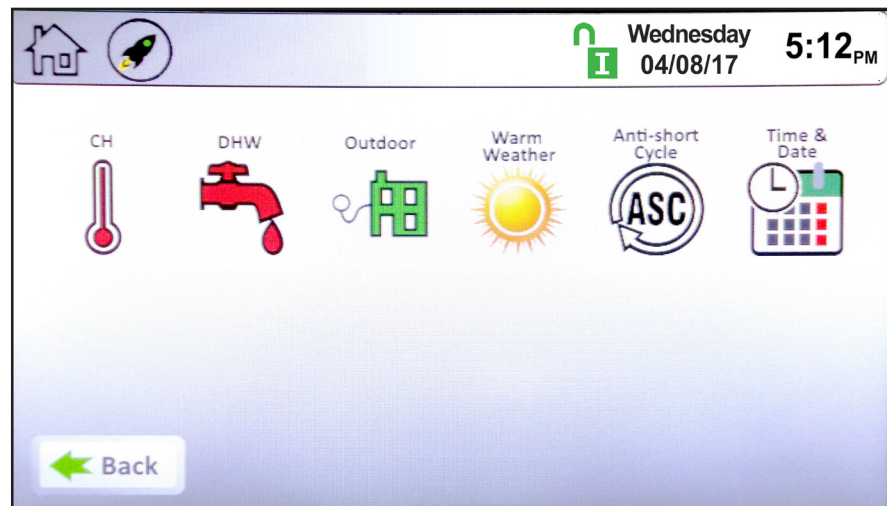

8.C.1 CH (Central Heat)

"CH" stands for "central heat." It is used for space heating demands. On the Quick Start Screen, touch the CH thermometer icon to navigate to the CH Selection Screen

There are two identical heat demands, CH1 and CH2, each with independent control algorithms and independent inputs on the input terminal strip, see "8.D Configuration" on page 61

Touching CH1 navigates to the CH1 Quick Start Screen

NOTE: Grey Icons indicate 'Non-Applicable'

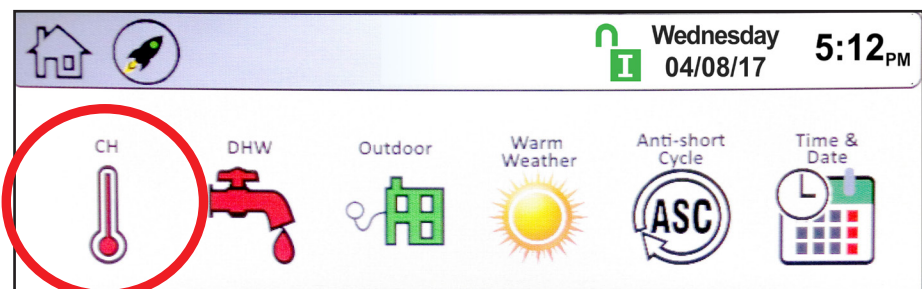
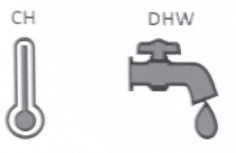



8.C.1.a CH1 (Central Heat, One)

- **Enable/Disable** – This allows CH1 to be enabled/disabled. The default setting is Enabled.
- **Set Point** – This is the set point temperature.

8.C.1.b CH2 (Central Heat, Two)

To navigate to the CH2 Quick Start Screen, touch the CH2 Icon on the CH Quick Start Selection Screen. The CH2 screen will have the same look and functionality as the CH1 Screen.

8.C.2 DHW (Domestic Hot Water)

"DHW" stands for "domestic hot water." To navigate to the DHW/DHW3 Quick Start Screen, touch the DHW icon on the Quick Start Screen.

The DHW/DHW3 Quick Start Screen allows adjustment of the following parameters:

- **Enable/Disable** – This allows DHW/DHW3 to be enabled/disabled. The default setting is Enabled.
- **Set Point** – This is the hot water set point temperature.

NOTE: A DHW/DHW3 heat demand can be initiated by an aquastat or sensor, while CH1-2(DHW1-2) are activated by aquastat only.

See Section SECTION 7 on page 34



8.C.3 Outdoor Reset

Outdoor reset adjusts a boiler's setpoint based on outdoor air temperature. This is for boilers only, and is not used for domestic water.

To navigate to the Outdoor Quick Start Screen, touch the Outdoor Icon on the Quick Start Screen.

The Outdoor Quick Start Screen allows the adjustment of the following parameters:

- **Enable/Disable** – Enables and disables the outdoor reset functionality.
- **Maximum Outdoor Temperature** – The outdoor temperature at which the unit will use the minimum water temperature as the set point.
- **Minimum Outdoor Temperature** – The outdoor temperature at which the unit will use the maximum water temperature as the set point.
- **CH1 Minimum Water Temperature** – The minimum boiler CH1 outlet temperature based on the Maximum Outdoor Temperature.
- **CH2 Minimum Water Temperature** – The minimum boiler CH2 outlet temperature based on the Maximum Outdoor Temperature.

Also see Outdoor Reset Curve, Figure 27 on page 65

8.C.4 Warm Weather Shut Down

Warm weather shut down allows the user to disable the heating system based on outside air temperature. It is used for boilers only. To navigate to the Warm Weather Quick Start Screen, touch the Warm Weather Icon on the Quick Start Screen.

The Warm Weather Quick Start Screen allows adjustment of the following parameters:

- **Temp Min** – If the unit is in warm weather shutdown mode, it will resume normal operation when the air temperature drops to this value.
- **Temp Max** – The temperature at which the warm weather shutdown condition will occur.
- **Feature Options** – This allows the shutdown to be enabled or disabled. When enabled, and the outside air temperature rises to the shut down (temp max) value, this tells the controller whether to shut down immediately or satisfy the current call for heat before shutting down.



8.C.5 Anti-Short Cycle



To navigate to the Anti-Short Cycle Quick Start Screen, touch the Anti-Short Cycle Icon on the Quick Start Screen.

The Anti-Short Cycle Quick Start Screen allows adjustment of the following parameter:

- **Cycle Time** – The amount of time after a heat demand is satisfied that the unit will wait to satisfy the next active heat demand.

NOTE: Anti-Short Cycle Time does not apply to DHW/DHW3 heat demands.

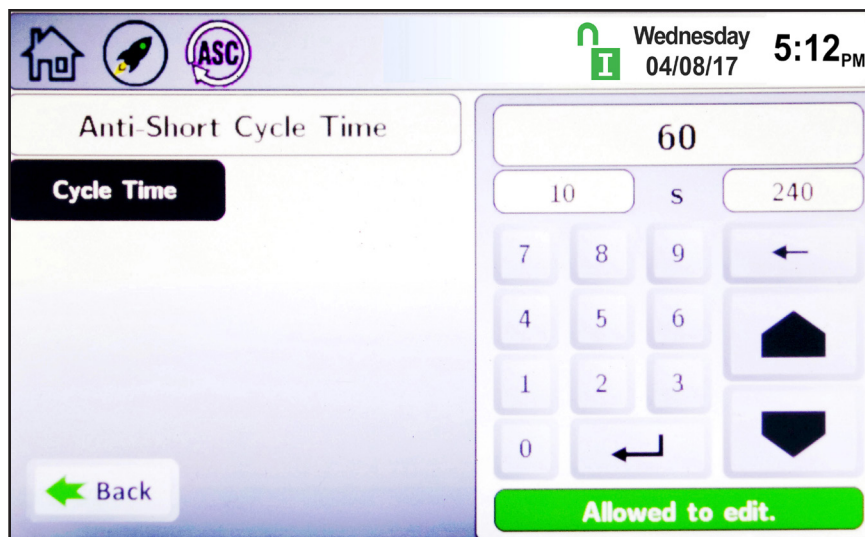

8.C.6 Time & Date



To navigate to the Time & Date Quick Start Screen, touch the Time & Date area on any screen.

NOTE: The Time is set in a 24 hour parameter, but displays only as a 12 hour clock with the AM / PM automatically added.

The Time & Date Quick Start Screen allows adjustment of the following parameters:

- **Hour**
- **Minute**
- **Month**
- **Day**
- **Year**

8.D Configuration

This area of the controller allows access to all parameters available, based on the access level that is unlocked. To navigate to the Configuration Screen, touch the Configure Icon in the lower left portion of the Home Screen.

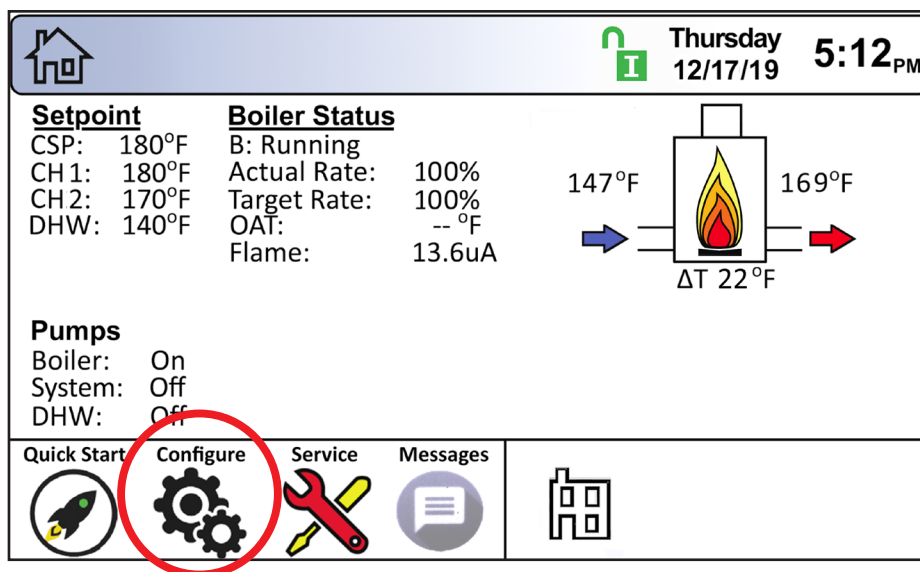

The Configuration Screen shows all configurable parameters.

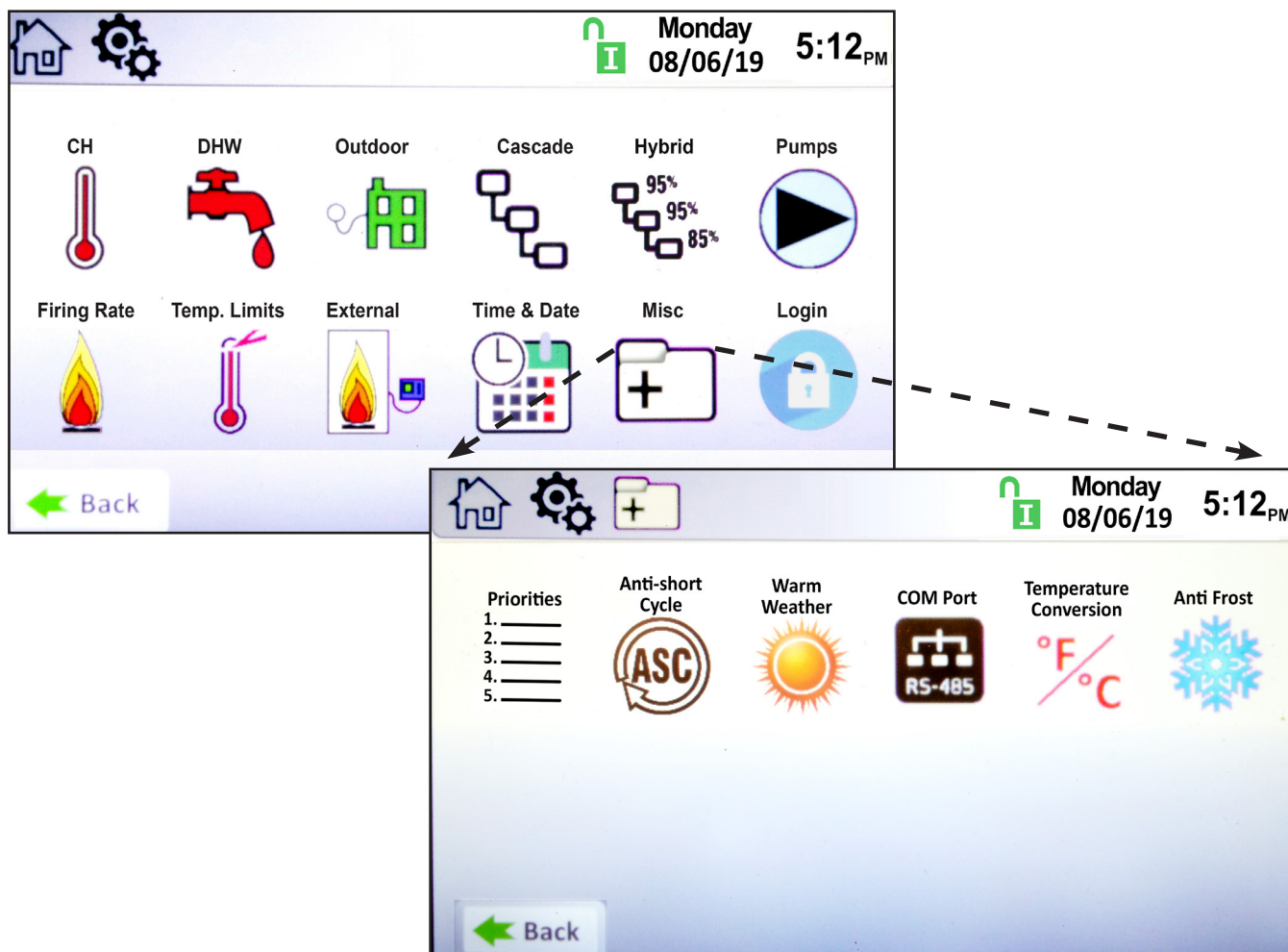



8.D.1 CH (Central Heat)

“CH” stands for “central heat.” It is used for space heating demands.

On the Configure Screen, touch the CH thermometer icon to navigate to the CH Selection Screen

There are two identical heat demands, CH1 and CH2, each with independent control algorithms and independent inputs on the input terminal strip, see SECTION 7

From the CH Selection Screen, touching CH1 navigates to the CH1

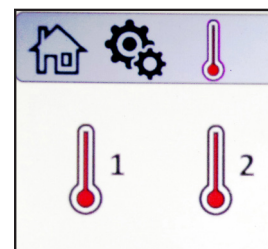

8.D.1.a CH1 (Central Heat, One)

CH1 is one of the heat demands available. The CH1 Configuration Screen allows adjustment of the following parameters:

- **Enable/Disable** - This allows CH1 to be enabled or disabled. The default setting is Enabled.
- **Set Point** - This is the temperature set point for CH1.
- **On Hysteresis** - The temperature at which the hysteresis will turn on.
- **Off Hysteresis** - The temperature at which the hysteresis will turn off.
- **PID Low** - controls the firing rate whenever the temperature is below the set point. Lower values in P and I will reduce overshoot.
- **PID High** - controls the firing rate between the set point and the off Hysteresis. Higher values in P and I will reduce overshoot.

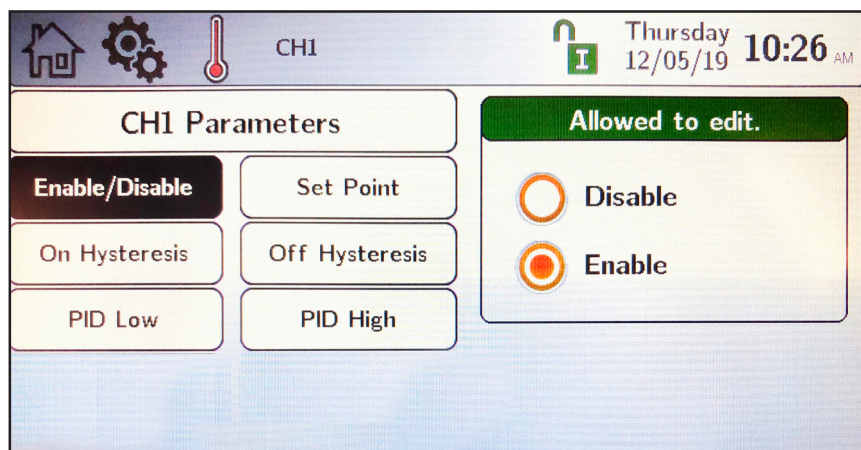

Set Point

On the Set Point screen, use the keypad on the right or the up/down arrows to enter the desired temperature set point for CH1. Press the “Enter” button to save the setting. Set Point range is 40-210°F, and default is 180°F.

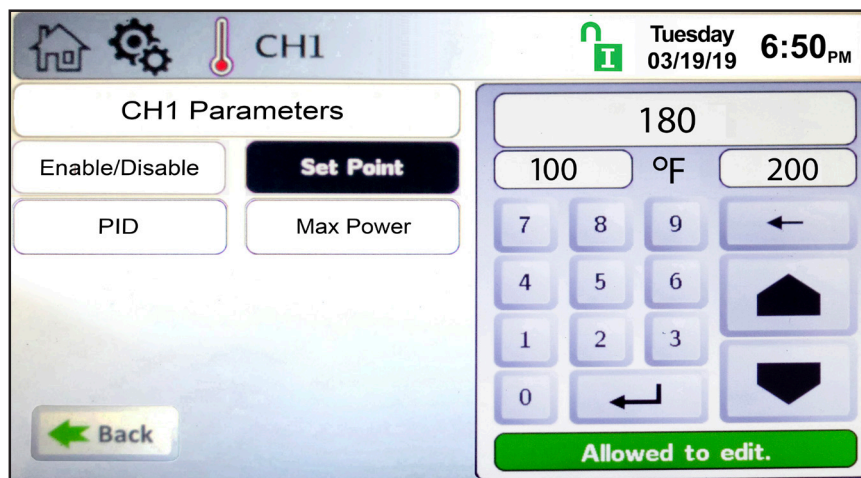

8.D.1.a.1 PID Low

Active below Setpoint.

Note that in most cases, PID parameters will not need to be changed. The PID Parameters Screen allows adjustment to the following parameters:

- **Proportional Gain** – This value is the corrective action that is proportional to the error (set point – control temperature).
- **Integral Time** – This value is applied to the sum of the error over a period of time.
- **Derivative Time** – This value is applied to the rate of change of the error.

8.D.1.a.2 PID High

Active from Setpoint to Off Hysteresis of demand.

8.D.1.b CH2- (Central Heat, Two)

Additional heat demand CH2 is available and is set up in the same manner as CH1.

8.D.2 DHW (Domestic Hot Water)



To navigate to the DHW/DHW3 Screen, touch the DHW faucet icon on the Configure Screen.

DHW/DHW3 has all the same parameters as CH1/DHW1 and CH2/DHW2 with one exception. DHW/DHW3 has the following additional parameter for adjustment:

- **DHW Offset** – Upon a DHW/DHW3 heat demand, the unit will control the outlet temperature to the DHW Set Point plus the DHW Offset (set point + DHW Offset). For example, with a DHW/DHW3 Set Point of 140°F and a DHW Offset of 40°F, the unit will control the boiler/heater outlet temperature to 180°F (140°F + 40°F) to satisfy the heat demand.

NOTE: Only a DHW/DHW3 heat demand can be initiated by an aquastat or sensor, see Section SECTION 7

DHW Parameters

Enable/Disable Set Point

On Hysteresis Off Hysteresis

PID Low PID High

DHW Offset

Allowed to edit.

☐ Disable

☒ Enable

← Back

8.D.3 Outdoor Reset

Outdoor reset adjusts a boiler's setpoint based on outdoor air temperature. This is for boilers only, and is not used for domestic water. The Outdoor Parameters Screen allows the adjustment of the following parameters:

- **Enable/Disable** – Enables and disables the outdoor reset functionality.
- **Maximum Outdoor Temperature** – The outdoor temperature at which the unit will use the minimum water temperature as the set point.
- **Minimum Outdoor Temperature** – The outdoor temperature at which the unit will use the maximum water temperature as the set point.
- **CH1 Minimum Water Temperature** – The minimum CH1 boiler outlet temperature based on the Maximum Outdoor Temperature.
- **CH2 Minimum Water Temperature** – The minimum CH2 boiler outlet temperature based on the Maximum Outdoor Temperature.

When there is an active outdoor reset condition, the set point will be a calculated value (CSP) based on the outdoor reset settings. The example in Figure 26 and Figure 27, shows that the Outdoor Air Temperature is 42°F. Based on this, and without a call for DHW, the set point (CSP) is 160°F. As the outdoor air temperature increases, the CSP decreases.

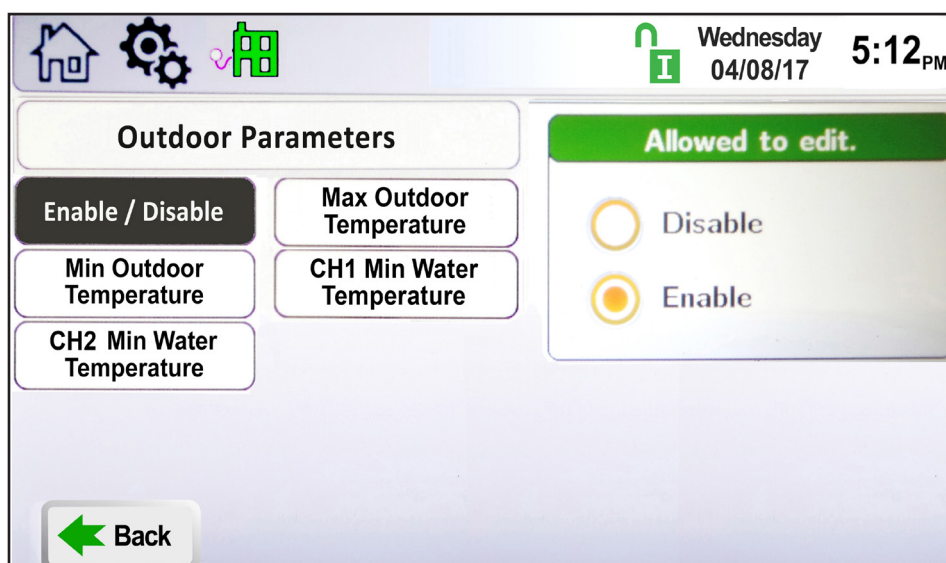

Setpoint	Boiler Status
CSP: 160°F	B: Running
CHW1: 160°F	Actual Rate: 100%
CHW2: 150°F	Target Rate: 100%
DHW: 140°F	OAT: 42°F
	Flame: 13.6uA

Pumps
Boiler: On
System: Off
DHW: Off

Figure 26. Status Window, Outdoor Reset Example

CH1 and CH2 use the set points on the Parameter screen as the "Max Hot Water Temp" allowing two distinct curves based on the demand in use.

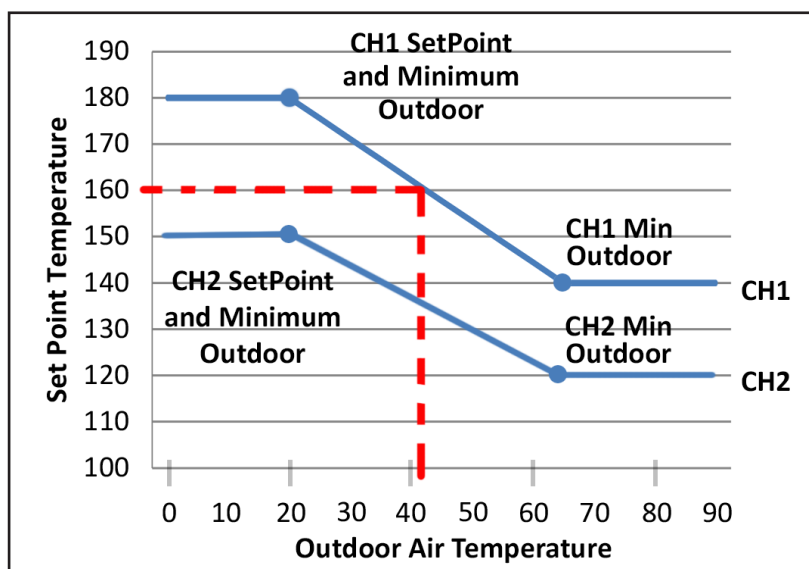

Figure 27. Outdoor Reset Example



8.D.4 Cascade



An installation with two or more units may be configured for cascade operation. Up to eight units can be cascaded and controlled together.

To navigate to the Cascade Screen, touch the Cascade Icon on the Configuration Screen.

The Cascade Screen provides four navigation icons to configure the system for cascade operations. These navigation icons are:

- **Cascade** – This icon navigates to the Cascade Parameters screen.
- **Rotation** – This icon navigates to the cascade rotation screen.
- **Redundancy** – This icon navigates to the setup screen for cascade leader redundancy options.

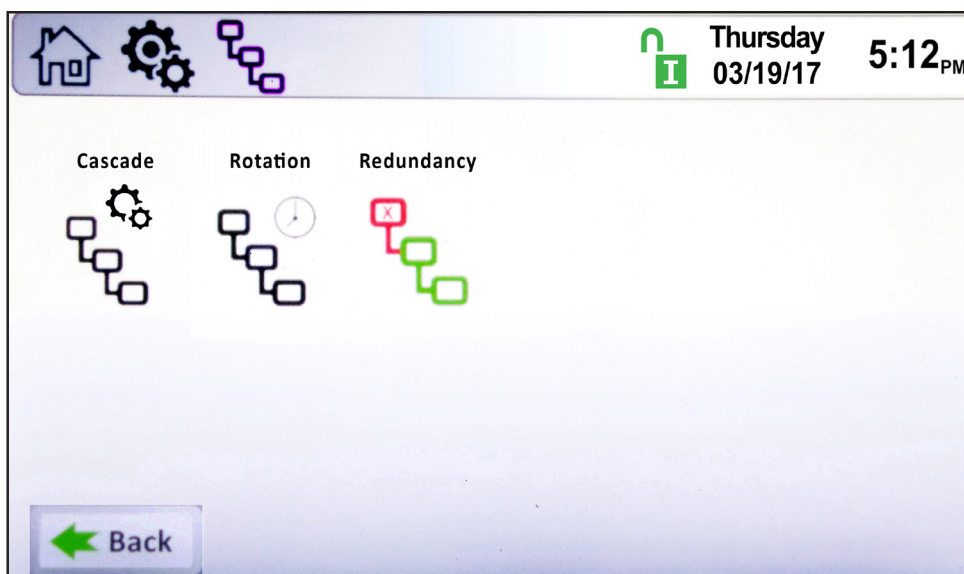

NOTE: Cascading Category I & III unit's is possible only with other Category I & III of the same manufacture and using the same control system. .



8.D.4.a Cascade Parameters

To navigate to the Cascade Parameters Screen, touch the Cascade Icon on the Configuration Screen, then touch the Cascade Parameters Icon.

The Cascade Parameters Screen allows adjustment of the following parameters:

- **Address** – When manually addressing each boiler/heater for cascade operations, this parameter is used to set the local boiler/heater address. Each boiler/heater must have a unique address. A boiler/heater with a value of 1 is the lead boiler/heater. Lag boilers/heaters use values 2 through 8. When automatically addressing each boiler/heater, set the lead boiler/heater to a value of 1. With a value of 1, the Cascade Auto-Config button is available to use, refer to this parameter below for instructions for automatic addressing the lag boilers/heaters.
 - **Dynamic Address** – This reflects the address of the local boiler/heater after it has been manually or automatically addressed. After a boiler/heater has been manually/automatically addressed, setting this parameter to 0 will remove the boiler/heater from cascade operations.
 - **Base / Drop Load** – This button will get you to the Base / Drop Load screen which allows you to manually enter the base firing percentage of the next cascading boiler as well as the firing point at which this boiler will drop the remaining load to the next cascaded boiler.
 - **Lost Lead Backup Setpoint** – When configured for Cascade Redundancy - Boiler Internal Set Point, this parameter is the maximum outlet temperature the local boiler/heater is allowed to supply the system.
 - **Lag On Hysteresis** - The value below the Max Lag Temp (Max Lag Temp – Lag On Hysteresis) that the boiler/heater will turn on to satisfy an active cascade demand based on the local boiler/heater outlet water temperature. Max Lag Temp is set at the Lead boiler/heater.
 - **Lag Off Hysteresis** - The value above the Max Lag Temp (Max Lag Temp + Lag Off Hysteresis) that the boiler/heater will turn off when satisfying an active cascade heat demand based on the local boiler/heater outlet water temperature. Max Lag Temp is set at the Lead boiler/heater.
 - **Cascade Auto-Config** – Once configured as the lead boiler / heater, you can initiate automatic addressing by pressing the 'Start' option. This is only adjustable at the lead boiler/heater. Once configured as the lead boiler/heater, pressing this button will initiate the lead boiler/heater to find and address all lag boilers automatically.
 - **Cascade Release Demand** - When communications with the master is lost and the lag units continue to satisfy the cascade heat demand, pressing this button will remove the heat demand.
- NOTE:** This only applies when configured for cascade - Boiler Internal Set Point Control.
See Section 8.D.4.c on page 69
- **Max Lag Temp** – The maximum outlet temperature a lag unit is allowed to supply the system.
 - **Backup Mode Max Lag Power** – The maximum firing rate cascaded boilers will run at if the system sensor is lost on the master.

NOTE: All boilers/heaters must be wired for cascade operations prior to performing Cascade Auto-Config.

8.D.4.b Rotation

To navigate to the Cascade Rotation Screen, touch the Cascade Icon on the Configure Screen, then touch the Rotation Icon on the Cascade Configuration Screen.

The Cascade Rotation Screen is a view only screen. This screen indicates how many units are connected in a cascade configuration, the order in which each unit will run, and the percent at which each unit is running.

The red circle with the exclamation mark means that that boiler is locked out and will need to be manually reset to return to operations.

The blue circle means that that boiler has a soft or auto-reset condition and the lead boiler has placed it later in the queue to attempt to re-fire.

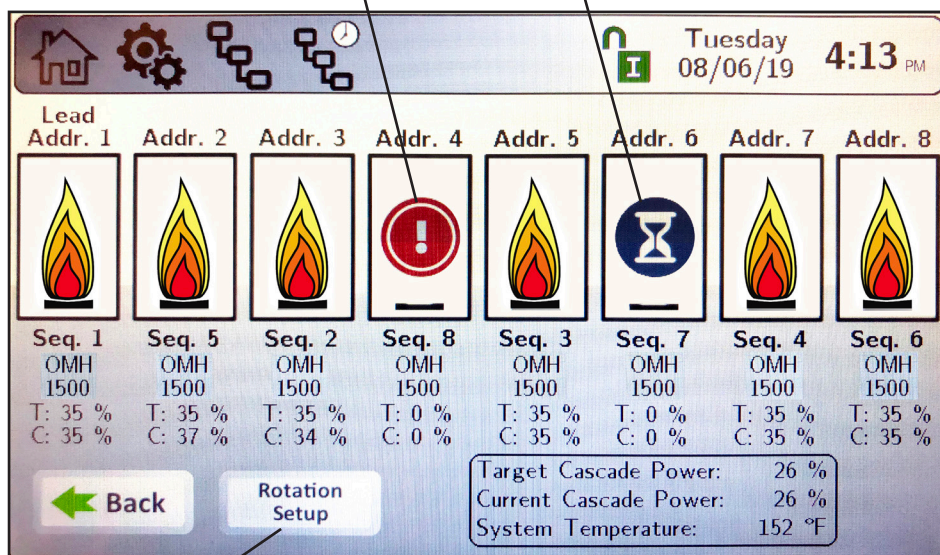

The Rotation Setup button is found only on the boiler that is assigned as 'Lead' and appears only when the lead boiler is in the Installer Mode.

8.D.4.b.1 Rotation Setup

There are two options for cascade Rotation Setup, Rotation 'Mode':

1. **Run Time**
2. **Recurrence**

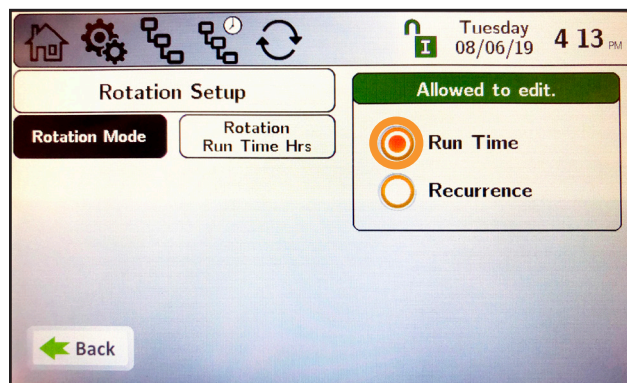

In the **Run Time** Mode, you can adjust only the Rotation Run Time Hours. This chooses which unit will fire first based on run time hours.

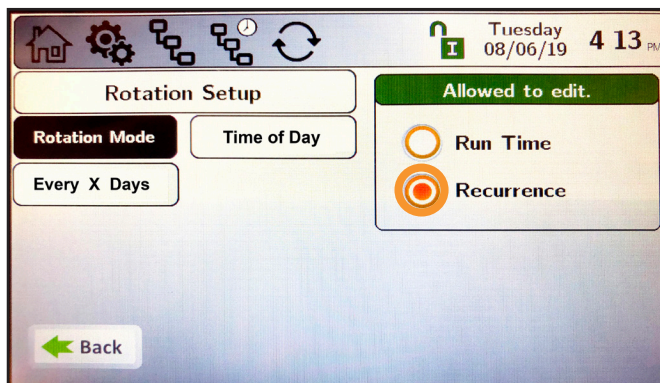

For **Recurrence** Mode, there are two parameters:

1. **Time of Day.** You can adjust the hour and minute of the day for rotation.
2. **Every X Days.** You can select how many days you want to wait until rotation, and then it will rotate at the hour and minute of the day previously selected.

8.D.4.c Redundancy

To navigate to the Cascade Redundancy Screen, touch the Cascade Icon on the Configuration Screen, then touch the Redundancy Icon on the Cascade Configuration Screen.

The Cascade Redundancy Screen allows the selection of one of three options for redundancy in cascade systems. These options are:

- **Boiler Internal Set Point** – In a cascade configuration, upon loss of communication with the lead unit, the lag units will continue to operate in the same manner as when the communication stopped. For example, if a lag unit was firing to satisfy a cascade heat demand, it will continue to satisfy the heat demand upon loss of communication with the Leader.
- **Redundant Lead** – In a cascade configuration, upon loss of communication with the lead unit, a second unit will assume lead responsibilities. This requires the 2nd lead to have a manual address of 2 and a 2nd system sensor installed at that unit.
- **Disable Redundancy** – In a cascade configuration, upon loss of communication with the lead unit, lag units will no longer satisfy the cascade heat demand.

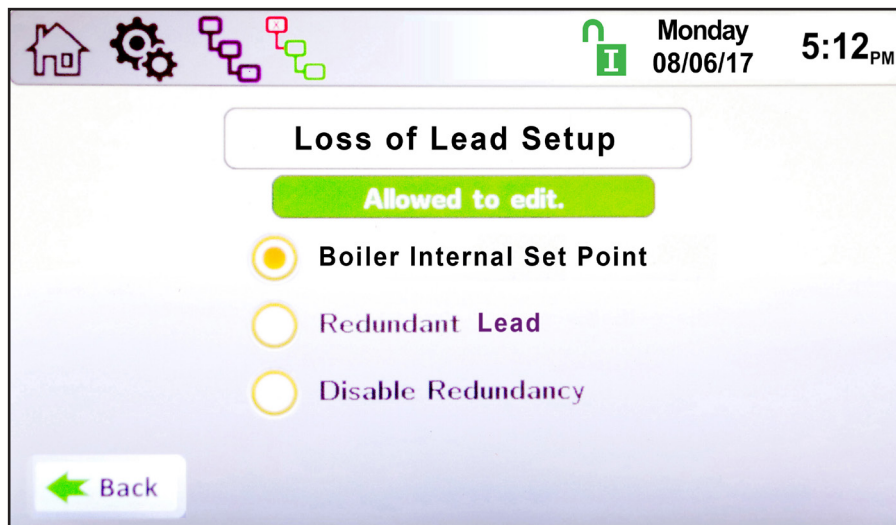

Note: The redundant lead unit should have a system sensor and be connected to the system pump (if / where applicable). In cascade if the lead boiler loses the system sensor, it will turn on the system pump but shut off the cascade communication. The Cascade will respond by the Redundancy settings setup by the installer.



8.D.5 Pumps

The Pump Configuration Screen allows adjustment of the following 7 parameters:

- **Boiler Pump Control** – This parameter provides the ability to set the boiler pump functionality to be:
 - Auto – the pump will turn on automatically upon a call for heat.
 - Always On – the pump will run continuously.
 - Off During DHW – the pump will not turn on during a DHW heat demand.
 - Auto/Off When Temp. Lim. Reach - When the system temperature limit is reached, the pump will turn off.
- **Boiler Pump Post Circulation** – This parameter is the amount of time the boiler/heater pump will continue to run after a heat demand has been satisfied or after a lock-out condition has occurred.
- **DHW Pump Control** – This parameter provides the ability to set the DHW pump functionality to be:
 - Auto – the pump will turn on automatically upon a call for heat.
 - Always On – the pump will run continuously.
 - Disable – the pump will not turn on upon a DHW heat demand.
- **DHW Pump Post Circulation** – This parameter is the amount of time the DHW pump will continue to run after a heat demand has been satisfied or after a lock-out condition has occurred.
- **System Pump Control** – This parameter provides the ability to set the system pump functionality to be:
 - Auto – the pump will turn on automatically upon a call for heat.
 - Always On – the pump will run continuously, with or without a heat demand.
 - Off During DHW – the pump will not turn on during a DHW heat demand.
 - Disable – the pump will not turn on during a call for heat.
- **System Pump Post Circulation** – This parameter is the amount of time the System pump will continue to run after a heat demand has been satisfied or after a lock-out condition has occurred.
- **Vari-Prime** - Select Vari-Prime to get to the controls of the variable speed pump.

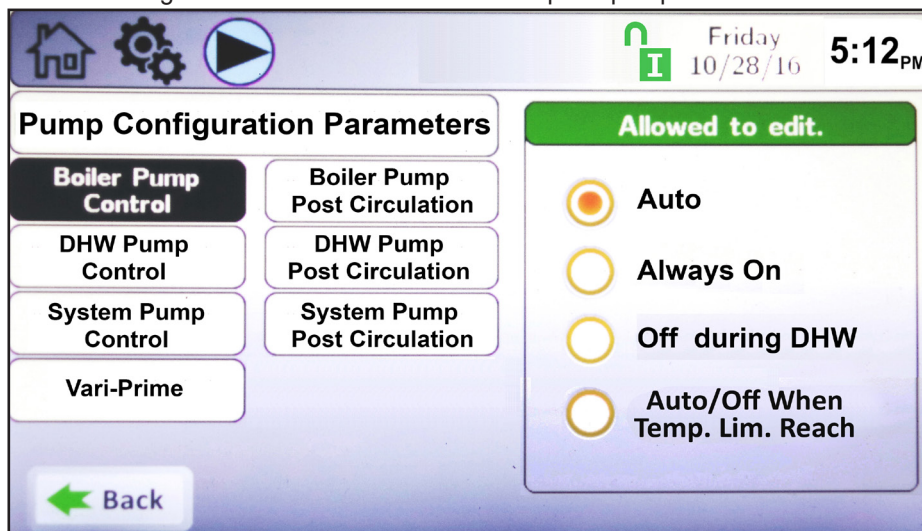

8.D.5.a Vari-Prime

The Vari-Prime Screen allows the adjustment of the following parameters:

- **On Delay** – Upon a call for heat, once the unit ignites, this is the amount of time the unit will wait prior to modulating the pump speed.
- **Proportional Gain** – This value is the corrective action that is proportional to the error (Set Point – Control Temperature).
- **Integral Time** – This value is applied to the sum of the error over a period of time.
- **Derivative Time** – This value is applied to the rate of change of the error.
- **Minimum Speed** – This is the minimum speed to which the Vari-Prime will control the pump.
Changes to min/max speed require cycling power to accept the changes, similar to changing communication protocols, see Section 8.D.10.d on page 79.
- **Maximum Speed** – This is the maximum speed to which the Vari-Prime will control the pump.
- **Off Delay** – Once the heat demand is satisfied, Vari-Prime will control to the maximum pump speed until the Off Delay time expires.
- **Delta T** – Vari-Prime will control the pump to maintain this delta T (temperature rise) across the unit.

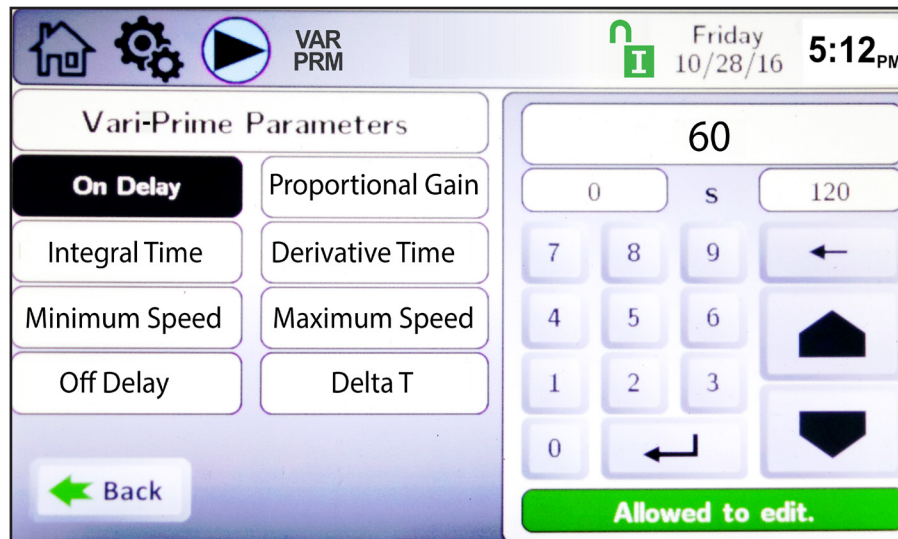

NOTE: Vari-Prime applies only to boilers.



8.D.6 Manual Firing Rate

To navigate to the Manual Firing Rate Screen, touch the Manual Firing Rate Icon on the Configuration Screen.

The Manual Firing Rate Control Screen allows the adjustment of the following parameters:

- **Enable/Disable** – Enables and disables the manual firing rate functionality.
- **Fan Speed** – With the manual firing rate functionality enabled, an operator can manually set the firing rate. This functionality is used for combustion adjustment purposes. With the manual firing rate functionality enabled, and the desired fan speed set, apply a call for heat at CH1/DHW1 and the boiler/heater will step through the ignition process and run at the set fan speed.
- **Time Out** – is the setable amount of time that the operator has to adjust the Manual Firing Rate before the control will go back to automatic. It's a walkaway timer and safety feature.

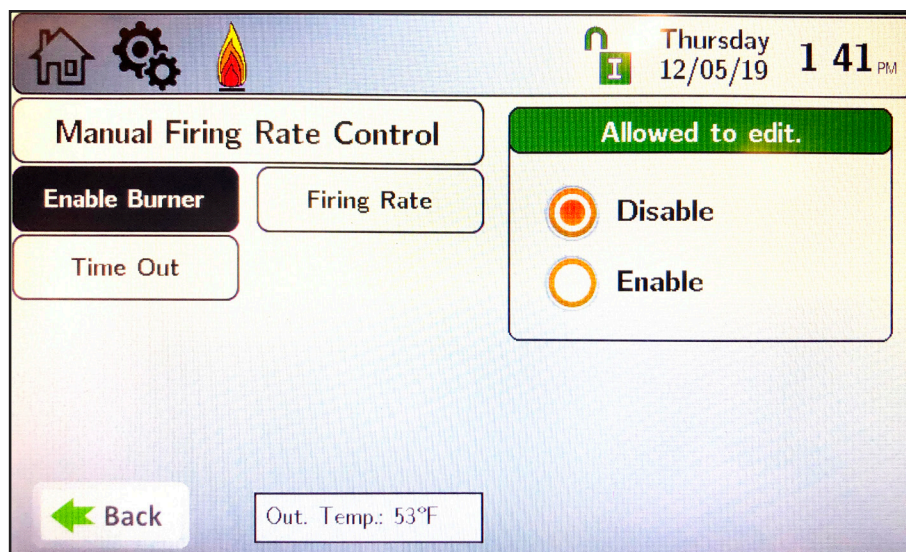

8.D.7 Temp Limits

To navigate to the **Temp Limits** Screen, touch the Temp Limits Icon on the Configuration Screen.

The Temp Limits Configuration Screen allows adjustment of the following parameters:

- **Auto Reset CH**– The temperature at which the unit will shut down when outlet temperature exceeds its maximum auto reset set point. The control will automatically reset, based on the reset differential.
- **Manual Reset CH** – The temperature at which the unit will shut down when outlet temperature exceeds its maximum manual reset set point. The control will require manual reset in this condition.
- **Reset Differential** – The value below the Auto Reset temperature at which the unit will automatically reset itself and resume functionality.
- **Delta T Parameters**– The MIN and MAX Temperature between which your system will fire.
- **Flue Limitation** – Sets the flue temp limitations.
- **Outlet Limitation Parameters** – Allows for the adjustment of Min and Max Outlet Temps.

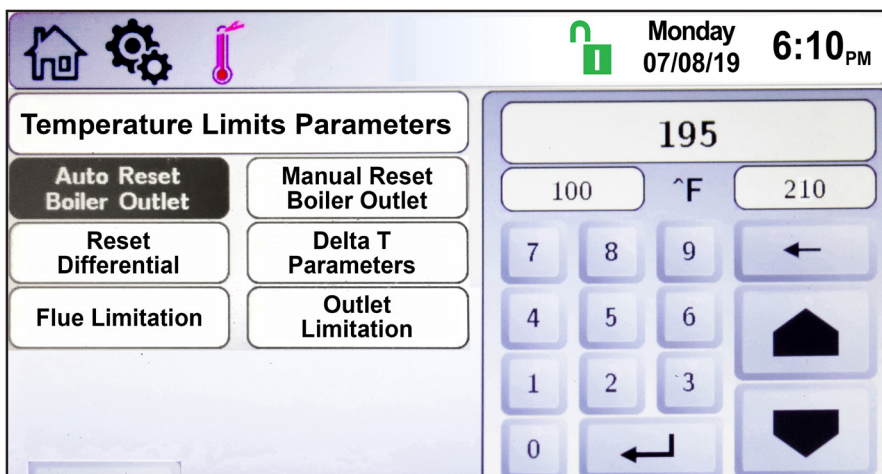

8.D.7.a Delta T Parameters

To navigate to the Delta T Parameters Screen, touch the Temp Limits Icon on the Configuration Screen, then touch the Delta T Parameters button on the Temperature Limits Parameters Screen.

The Delta T Parameters Screen allows adjustment of the following parameters:

- **Enable/Disable** – Enables/disables the Delta T temperature functionality.
- **Delta T Temp Max** – The Delta T temperature at which the boiler/heater will shut down due to a high Delta T temperature condition.
- **Delta T Temp Min** – Not adjustable on CAT I / III

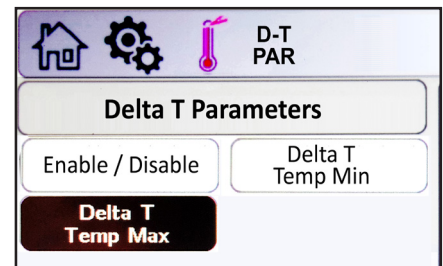

8.D.7.b Flue Limitation Parameters

To navigate to the Flue Limitation Parameters Screen, touch the Temp Limits Icon on the Configuration Screen, then touch the Flue Limitation button on the Temperature Limits Parameters Screen.

The Flue Limitation Parameters Screen allows adjustment of the following parameters:

- **Manual Reset Flue** – The temperature at which the unit will shut down due to exceeding a flue temperature manual reset condition.
- **Flue Temp MIN** – The flue temperature at which the unit will begin to de-rate, in an attempt to prevent a manual reset high flue temperature condition.
- **Flue Temp Max** – The flue temperature at which the unit will run at minimum firing rate conditions.

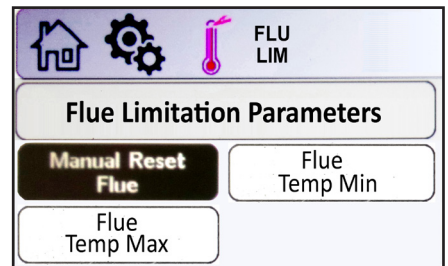

8.D.7.c Outlet Limitation Parameters

To navigate to the Outlet Limitation Parameters Screen, touch the Temp Limits Icon on the Configuration Screen, then touch the Outlet Limitation button on the Temperature Limits Parameters Screen.

The Outlet Limitation Parameters Screen allows adjustment of the following parameters:

- **Outlet Temp Min** – Not applicable to CAT I / III.
- **Outlet Temp Max** – The outlet temperature at which the boiler/heater will shut down on a manual reset high temperature outlet condition.

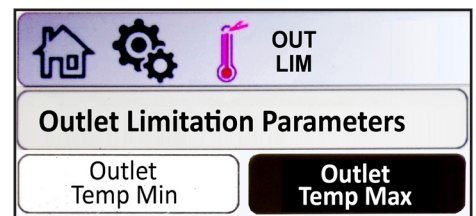



8.D.8 External



The External Configuration Screen applies to the 0-10VDC (4-20mA) analog input BMS signal, and allows adjustment of the following parameters:

To navigate to the External Configuration Screen, touch the External Icon on the Configuration Screen.

- **Control Mode** – ONH & ONV models are on/off units, therefore, firing rate is always 100%. This parameter provides the ability to either disable external control or configure the unit for Boiler Set Point or Firing Rate control mode.
- **Max Set Point** – When the Control Mode is set to Boiler Set Point, this is the maximum value that corresponds to the Demand Max value.
- **Min Set Point** – When the Control Mode is set to Boiler Set Point, this is the minimum value that corresponds to the Demand Min value.
- **Demand Max** – This is the maximum value that corresponds to the control mode selected. With Firing Rate control mode selected, this is the maximum rate at which the boiler/heater will run. The unit of this parameter is %, so if the value of this parameter is 10000, or 100.00%, this equates to 10.0VDC or 20mA. ONH & ONV models are on/off units, therefore, firing rate is always 100%.
- **Demand Min** – This is the minimum value that corresponds to the control mode selected. With Firing Rate control mode selected, this is the minimum rate at which the boiler/heater will run. The unit of this parameter is %, so if the value of this parameter is 2000, or 20.00%, this equates to 2.0VDC or 4.8mA. ONH & ONV models are on/off units, therefore, firing rate is always 100%.
- **Demand On** – This is the threshold (VDC/mA) at which the input signal will initiate the selected control mode behavior. The unit of this parameter is %, so if the value of this parameter is 1500, or 15.00%, this equates to 1.5VDC or 4.6mA.
- **Demand Off** – This is the threshold (VDC/mA) at which the input signal will deactivate the selected control mode behavior. The unit of this parameter is %, so if the value of this parameter is 1000, or 10.00%, this equates to 1.0VDC or 4.4mA.
- **Input Type** – This parameter allows the user to select between voltage (0-10VDC) or current (4-20mA) input. Jumpers will need to be configured accordingly.

External Control

Control Mode Max Set Point

Min Set Point Demand Max

Demand Min Demand On

Demand Off Input Type

Allowed to edit.

☒ Disable

☐ External Set Point

☐ Firing Rate

Back

8.D.8.a External – Remote Set Point.

External (0 – 10VDC or 4 – 20mA)

- An External heat demand can be initiated by a Building Management System (BMS) using a 0-10VDC or 4-20mA signal. This input can be configured for Remote Set Point or Remote Firing Rate operations.
- With Remote Set Point selected, the unit will initiate a heat demand once the analog input signal exceeds the Demand On value. Once the demand is initiated, the analog input signal must be lower than Demand Off to remove the heat demand. With an active demand, the unit will locate the set point according to the analog input signal.
- Using the default values for Boiler Max Set Point (180°F), Boiler Min Set Point (140°F), Demand Minimum (2.5VDC), Demand Maximum (10.0VDC), the unit will linearize the set point, as shown in **Figure 28**.

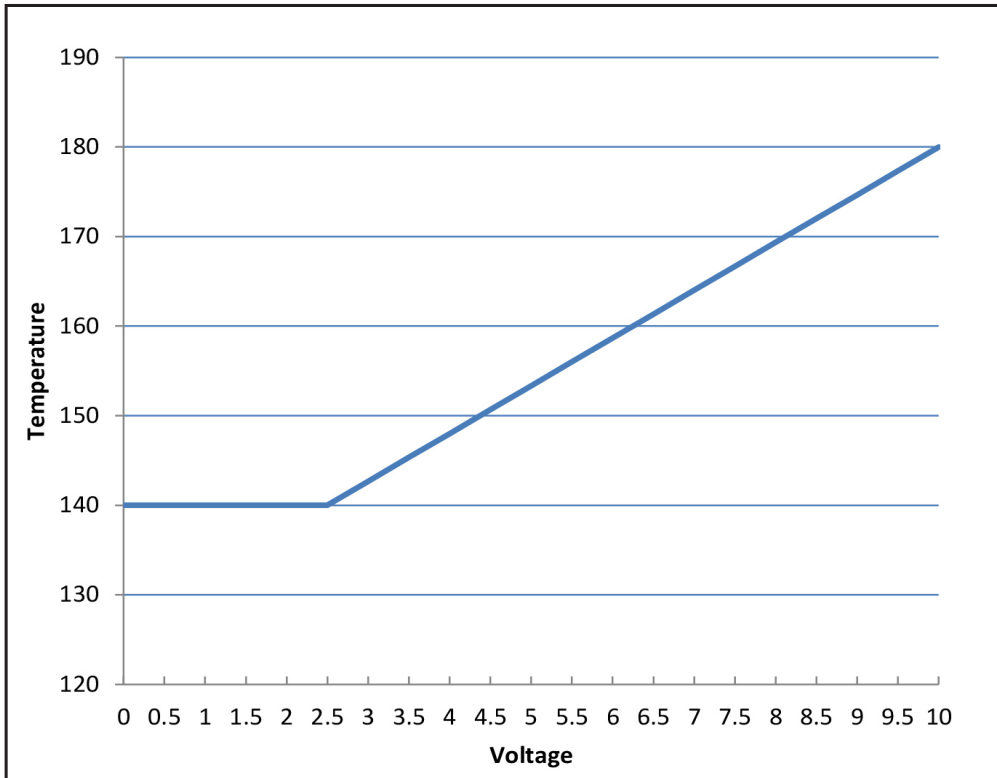

Figure 28. External Set Point Example

8.D.9 Time & Date



To navigate to the Time & Date Screen, touch the Time and Date area of ANY Screen.

The Time & Date Quick Start Screen allows adjustment of the following parameters:

- Hour
- Minute
- Month
- Day
- Year

NOTE: The Time is set in a 24 hour parameter but displays only as a 12 hour clock with the AM / PM automatically added.



8.D.10 Miscellaneous Features



To navigate to the Miscellaneous Features Screen, touch the Miscellaneous Features Icon on the Configuration Screen.

The Miscellaneous Features screen provides navigation for the following items:

- **Demands Priorities** – To set priorities for all configured CHW or DHW heating demands.
- **Anti-short Cycle** – To navigate to the Anti-short Cycle Configuration Screen. The higher the number, the higher the priority it is assigned.
- **Warm Weather** – To navigate to the Warm Weather Configuration Screen.
- **COM Port** – To navigate to the Communication Port (Modbus / BACnet MSTP) Configuration Screen.
- **Temperature Conversion** – To navigate to the Temperature Conversion Configuration Screen.
- **Anti-Frost** – To navigate to the Anti-Frost Configuration Screen.

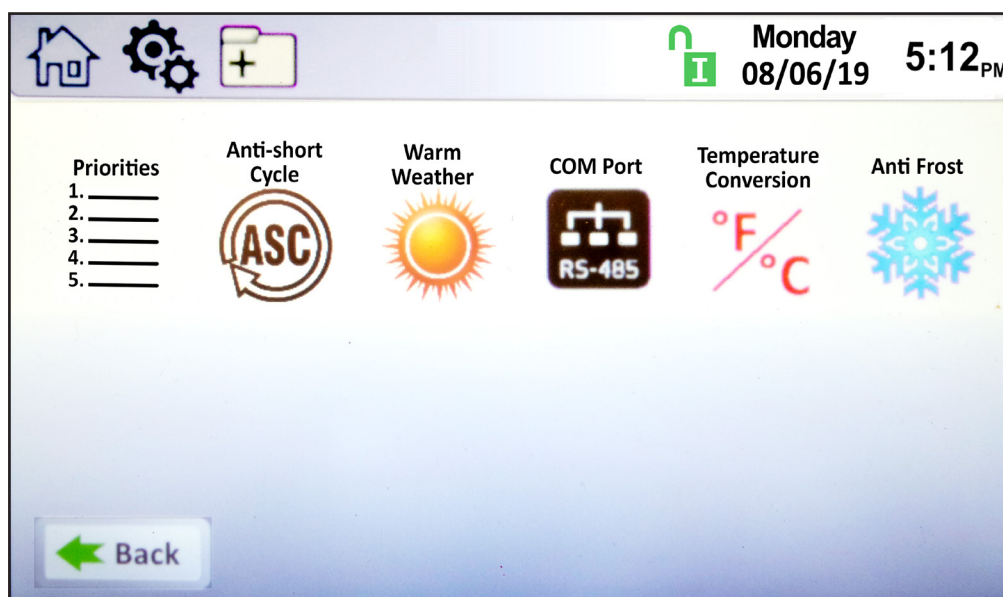

8.D.10.a Demands Priorities

1. _____
2. _____
3. _____
4. _____
5. _____

To navigate to the Demands Priorities Screen, first go to the Miscellaneous folder.

At the Demands Priorities screen select each configured demand and assign a priority number.

NOTE: Demands Priority is only active on the lag or stand alone boilers.

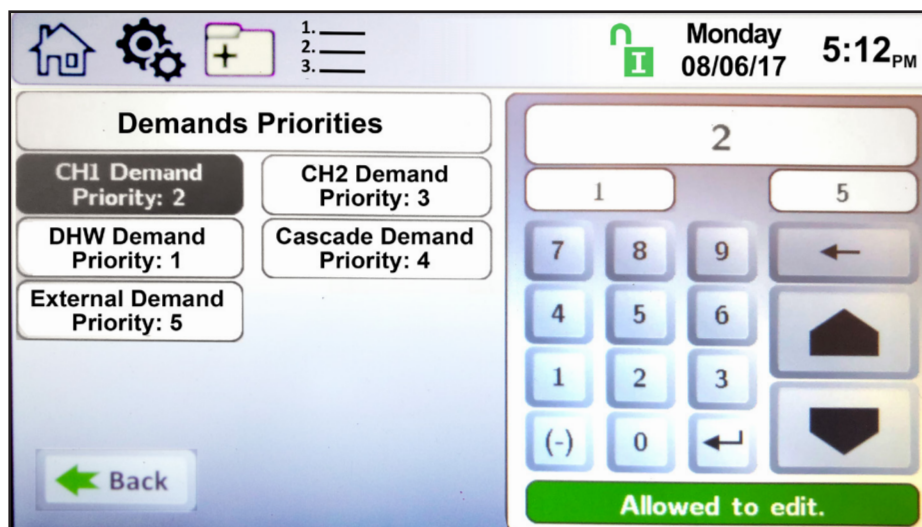

Remember to always save the new setting with the  button.

8.D.10.b Anti-Short Cycle



To navigate to the Anti-Short Cycle Configuration Screen, touch the Miscellaneous Features Icon on the Configuration Screen, then touch the Anti-Short Cycle Icon on the Miscellaneous Features screen.

The Anti-Short Cycle Configuration Screen allows adjustment of the following parameter:

- **Cycle Time** – The amount of time after a heat demand is satisfied that the unit will wait to initiate the next active heat demand.

NOTE: Anti-Short Cycle Time does not apply to DHW/DHW3 heat demands.

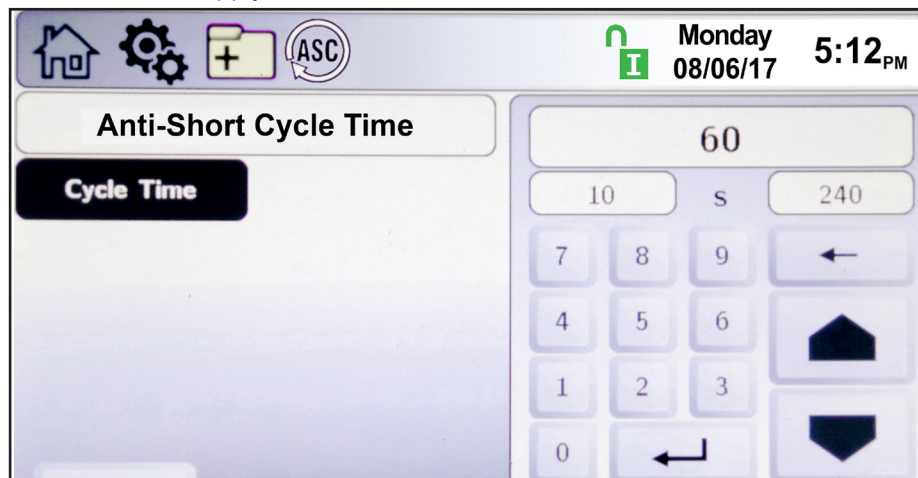

Remember to always save the new setting with the  button.



8.D.10.c Warm Weather

To navigate to the Warm Weather Configuration Screen, touch the Miscellaneous Features on the Configuration Screen, then touch the Warm Weather Icon on the Miscellaneous Features screen. The Warm Weather Configuration Screen allows adjustment of the following parameters:

- **Temp Min** – Upon an active warm weather shutdown condition, this is the temperature at which the unit will reset the shutdown condition to satisfy a heat demand.
- **Temp Max** – This is the temperature at which the warm weather shutdown condition will occur.
- **Feature Options** – This parameter provides the ability to either disable warm weather shutdown or upon a warm weather condition, configure the unit to shut down immediately or to shut down after the current heat demand is satisfied.
- **Summer Kick CH** – The amount of time the unit pump is energized if it hasn't cycled for an extended period of time.
- **Summer Kick DHW** – The amount of time the DHW pump is energized if it hasn't cycled for an extended period of time.
- **Summer Kick SYS** – The amount of time the SYS pump is energized if it hasn't cycled for an extended period of time.
- **Summer Kick Period** – The duration of time between heat demands that the boiler will wait before exercising the boiler, DHW, and system pumps.

There are three options for Warm Weather Shutdown (WWSD). WWSD is only applicable to boilers. It is not mandatory, so it can be enabled/disabled on the WWSD configuration screen.

1 - WWSD - Shutdown Immediately

When the outdoor sensor measures an outdoor air temperature that exceeds the WWSD set point, one of the following two conditions will occur. If the unit is idle, upon a call for heat, the unit will not turn on to satisfy a heat demand. If the unit is running to satisfy a call for heat, the unit will immediately shutdown. In either case, the WWSD icon will appear on the home screen.

2 - WWSD – Shutdown After Demand is Satisfied

When the outdoor sensor measures an outdoor air temperature that exceeds the WWSD set point, one of the following two conditions will occur. If the unit is idle, upon a call for heat, the unit will not turn on to satisfy a heat demand, and the WWSD icon will be shown on the home screen. If the unit is running to satisfy a call for heat, the unit will satisfy the heat demand and then the WWSD shutdown icon will appear. As long as the unit is in a WWSD condition, no additional heat demands will be satisfied.

3 - WWSD – Disabled

Control ignores any WWSD set points, and operates normally.

The screenshot displays the 'Warm Weather Shutdown' configuration interface. At the top, there's a status bar with icons for Home, Settings, Add, and Weather, along with the date 'Monday 08/06/17' and time '5:12 PM'. The main title is 'Warm Weather Shutdown'. Below this, there are several configuration options: 'Temp. Min', 'Temp. Max', 'Feature Options', 'Summer Kick CH', 'Summer Kick DHW', 'Summer Kick SYS', and 'Summer Kick Period'. A numeric keypad is positioned on the right side, currently showing the value '90' with units '50 ^F 140'. At the bottom right, there is a green button labeled 'Allowed to edit.', and at the bottom left, a 'Back' button with a green arrow icon.

8.D.10.d COM Port, BMS

The control has Modbus and BACnet MSTP (RS485) protocols on board, for use with Building Management Systems. Gateways can be used for other communication protocols.

To navigate to the COM Port Configuration Screen, touch the Misc Icon on the Configuration Screen, then touch the COM Port Icon on the Misc Configuration Screen. The COM Port Configuration Screen allows adjustment of the following parameters:

With Modbus protocol selected, the following parameters are adjustable on this screen:

- **Baudrate** – Modbus can be configured for the following standard baudrates: 9600, 19200, 38400, and 57600.
- **Address** – The address of the unit on the Modbus network.
- **Timeout** – Upon loss of communication, this is the duration of time in which the unit will wait prior to timeout conditions occurring.

With BACnet protocol selected, the following parameters are adjustable on this screen:

- **Baudrate** – BACnet can be configured for the following standard baudrates: 9600, 19200, 38400, and 76800.
- **Address** – The address of the unit on the BACnet network.
- **Timeout** – Upon loss of communication, this is the duration of time in which the unit will wait prior to timeout conditions occurring.
- **Device Model Name** – The name of the unit Model on the BACnet network.
- **Device Object Name** – The name of the unit Object on the BACnet network.
- **Object Instance** – The object number of the unit on the BACnet network.

NOTE: Changing the protocol requires a power cycle of the unit for the change to take effect.

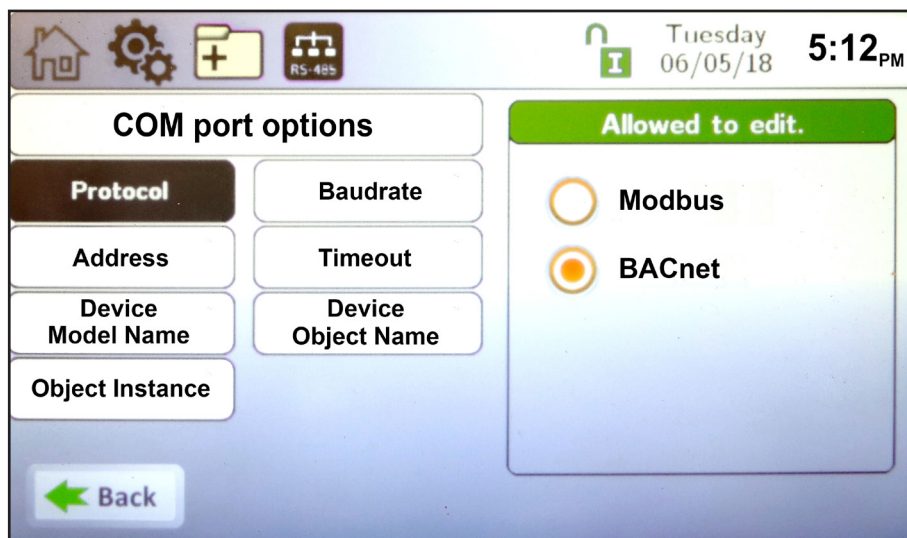



8.D.10.e Temperature Conversion

To navigate to the **Temperature Conversion** Configuration Screen, touch the **Temperature Conversion** Icon on the Miscellaneous Features screen.

The Temperature Conversion Configuration Screen allows adjustment of the following parameter:

- **Conversion unit** – This parameter can be set to Fahrenheit or Celsius.

8.D.10.f Anti-Frost

To navigate to the Anti-Frost Configuration Screen, touch the Miscellaneous Features Icon on the Configuration Screen, then touch the Anti-Frost Icon on the Miscellaneous Features screen.

The Anti-Frost Configuration Screen allows adjustment of the following parameters:

- **Anti-Frost** – This parameter provides the ability to either disable anti-frost or upon an anti-frost condition, configure the unit to only turn on the pump or to turn on the pump and fire the burner.
- **Set Point** – The unit will enter anti-frost mode when the unit's inlet sensor reads the set point minus the hysteresis value. It will leave anti-frost mode at the set point plus the hysteresis value..
- **Hysteresis** – This parameter is a +/- offset of the Anti-Frost Set Point used to turn on/off the Anti-Frost mode.
- **Pump Control** – This parameter provides the ability to select which pump(s) are used in Anti-Frost Mode.

The Set Point parameter is the temperature at the boiler inlet sensor to which the boiler/heater will apply the Hysteresis value to enable the Anti-Frost mode.

For example, if the Set Point is 44°F, and the Hysteresis is 4, Anti-Frost will initiate at 40°F (set point – hysteresis) and then will end at 48°F (set point + hysteresis). If Pump Only or Pump and Burner mode is selected, the Pump Control parameter allows configuration of which pump(s) will run during an anti-frost condition. At least one pump must be selected, but all three pumps (unit, DHW, or System) can be selected. If Anti-Frost mode is active, a snowflake icon will appear above the unit inlet temperature on the home screen. As shown in Figure 29

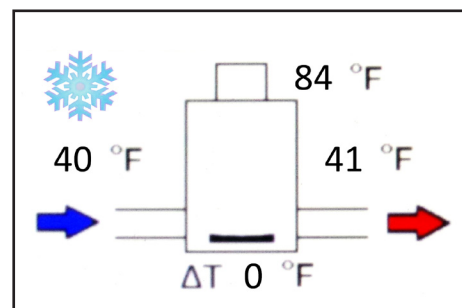
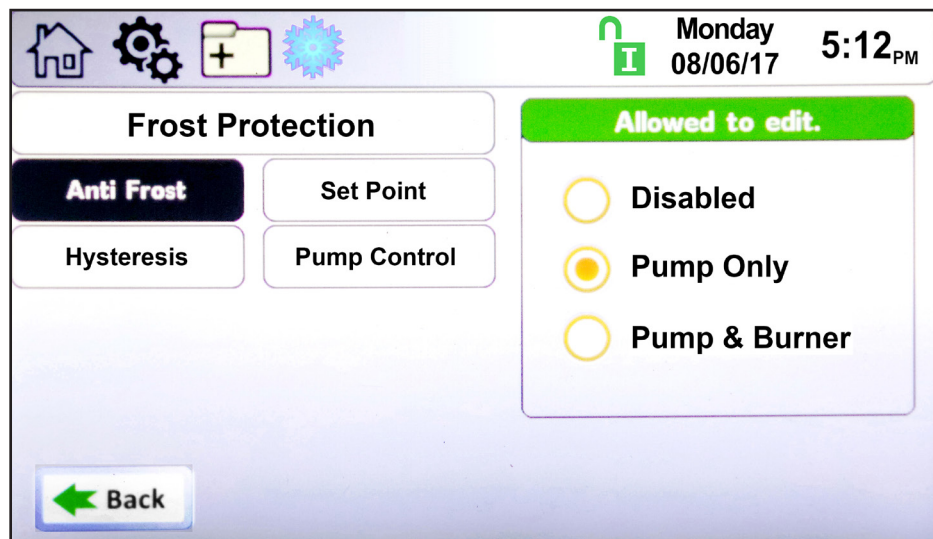

Figure 29. Active Anti Frost Condition



8.D.11 Login



To navigate to the **Login** Screen, touch the Lock Icon on any screen.

The Login Screen allows the operator to make parameter adjustments based on the level of the login credentials.

See Section 8.B on page 56

Table 17 on page 101 indicates which parameters are available with each login level.

The screenshot shows the Login screen interface. At the top, there is a status bar with icons for Home, Settings, and Login (a lock icon in a blue circle). To the right of the icons, it displays the date and time: "Monday 08/06/17 5:12 PM". Below the status bar is a large white rectangular area for password entry. Below this area is a virtual keyboard with numbers 1-0, letters q-z, and function keys like "delete", "Enter", and "Back". At the bottom of the screen, there is a "Back" button with a green arrow, a "Logout" button with a door icon, and a "Lock" button with a red padlock icon. The text "Enter your Password." is displayed above the keyboard.



8.E Service Screens

To navigate to the Service Screen, touch the Service Icon in the lower left portion of the Home Screen.

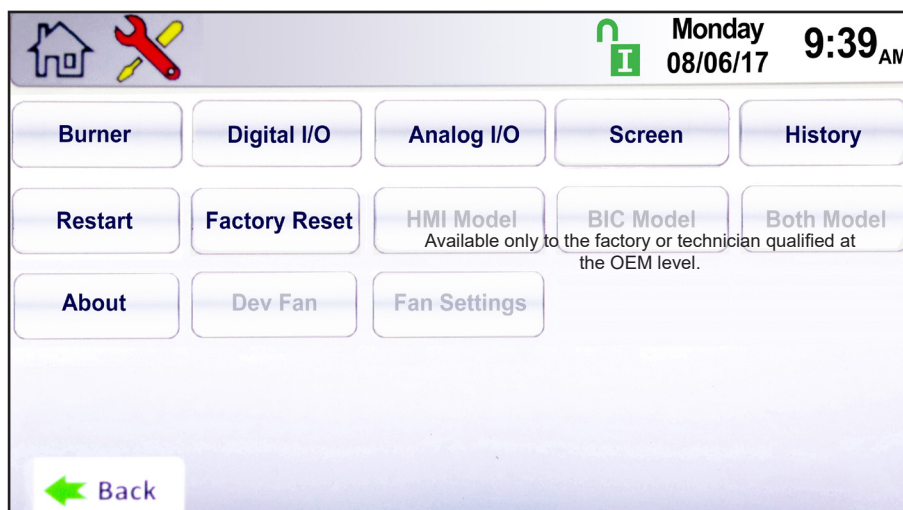
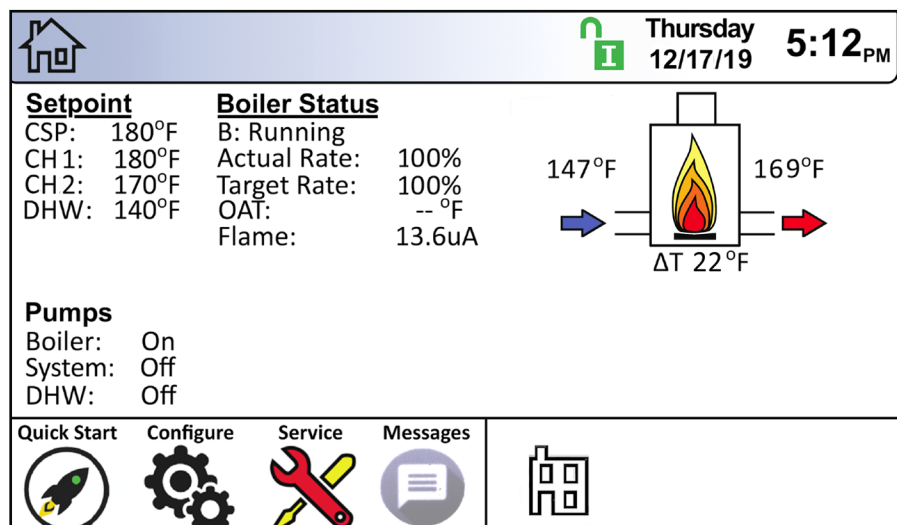

8.E.1 Burner (Enable/Disable)

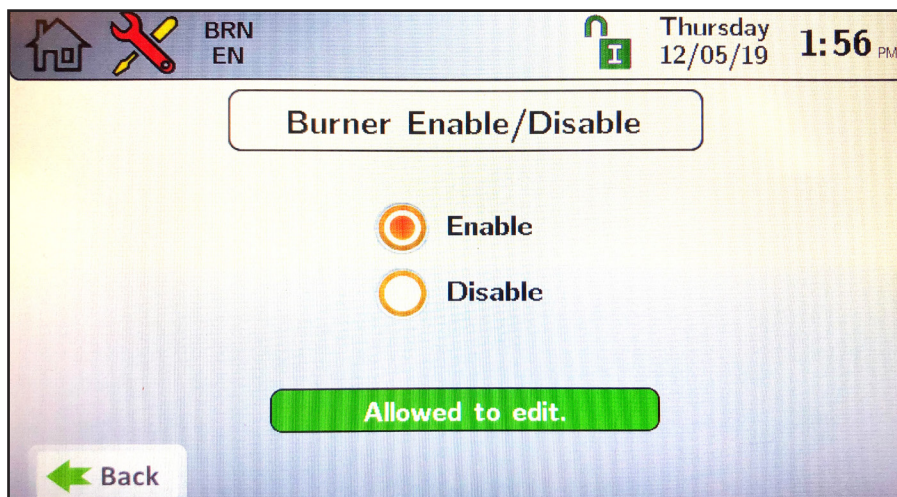

8.E.2 Digital I/O Inputs

There are two screen associated with the Digital I/O: Digital I/O Screen-Inputs; Digital I/O Screen-Outputs. Navigate to the Digital I/O Screen by touching the **Digital I/O** Button on the Service Screen.

Digital I/O Inputs: The indicator light associated with the input is green when the input is satisfied. For example, if there is adequate flow, the flow switch is satisfied, and the flow switch digital input indicator light is green. The indicator light associated with the input is red, when the input is not satisfied. For example, if the blower is off, the air proving switch is not satisfied and the air proving switch digital input indicator light is red.

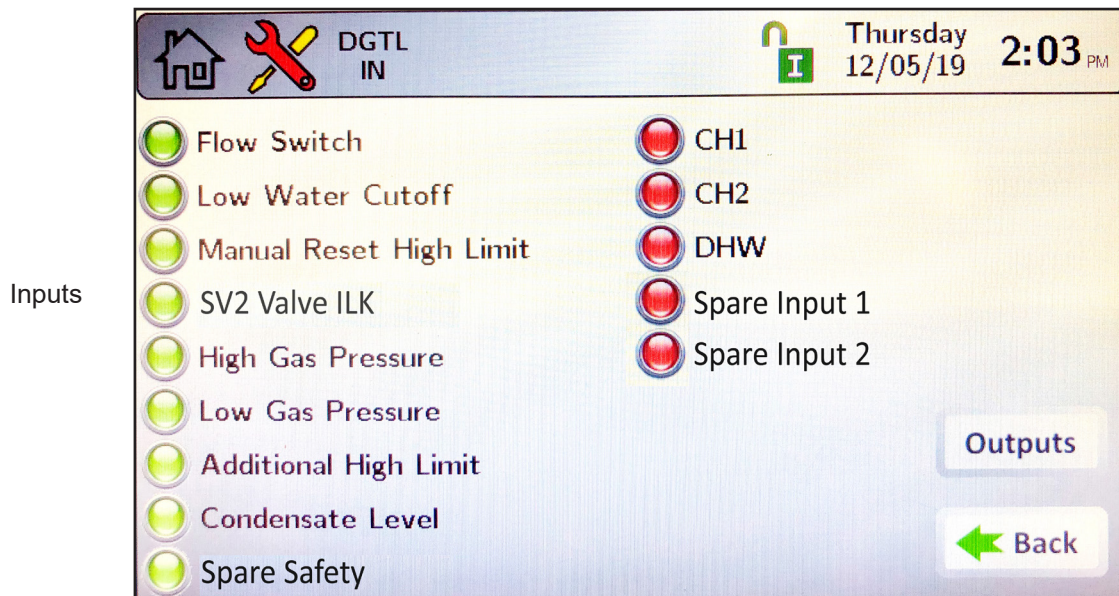

8.E.2.a Digital Outputs

Digital I/O Outputs: The output is on, the indicator light associated with that output is green. For example, if the boiler pump is running, the boiler pump output indicator light is green. If the output is off, the indicator light associated with that output is red. For example, if there is no call for heat, the gas valves are off, and the gas valve indicator lights are red.

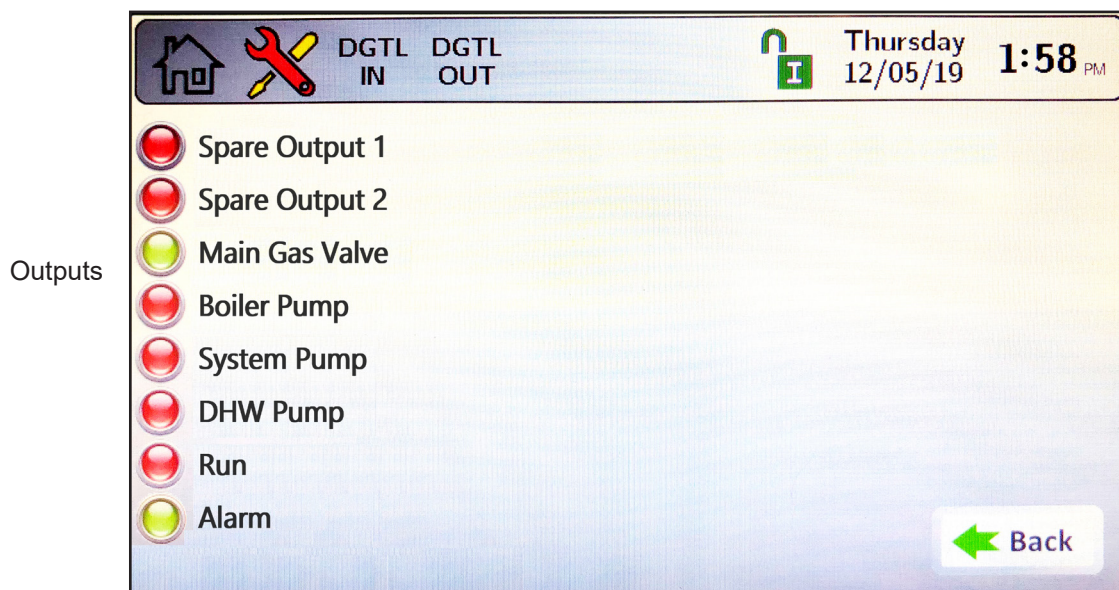



8.E.3 Analog I/O

Navigate to the Analog I/O Screen by touching the **Analog I/O** Button on the Service Screen.

There are two screens associated with the Analog I/O: Analog I/O Inputs; Analog I/O Outputs.

Analog I/O Input: There are three types of analog inputs; temperature sensors, flame signal, and voltage/current (VDC/ mA). Wiring of these inputs are covered in SECTION 7

NOTE: If the input is not attached, the value will be zero.

Inputs

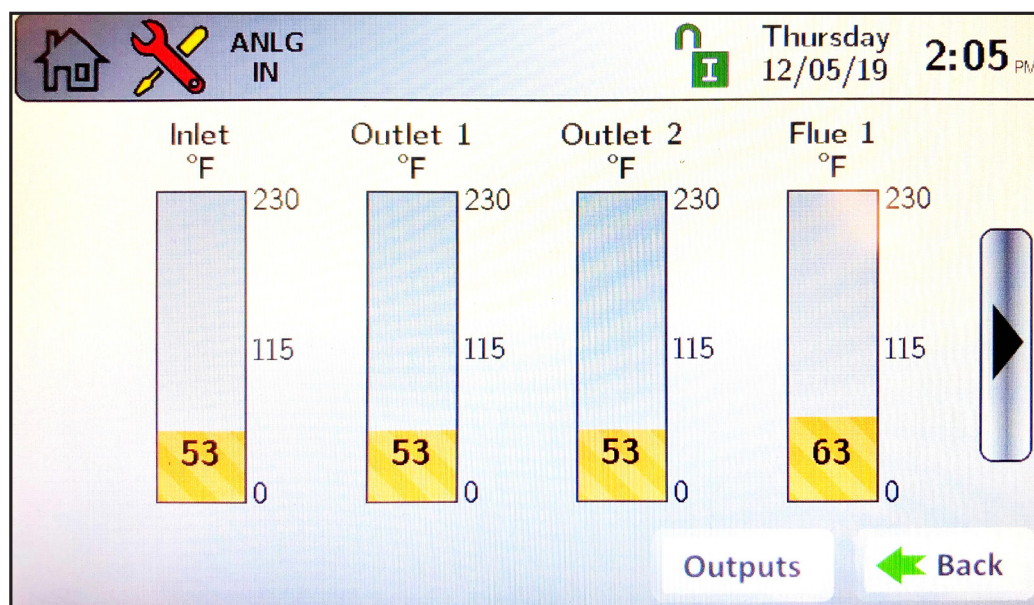

Outputs

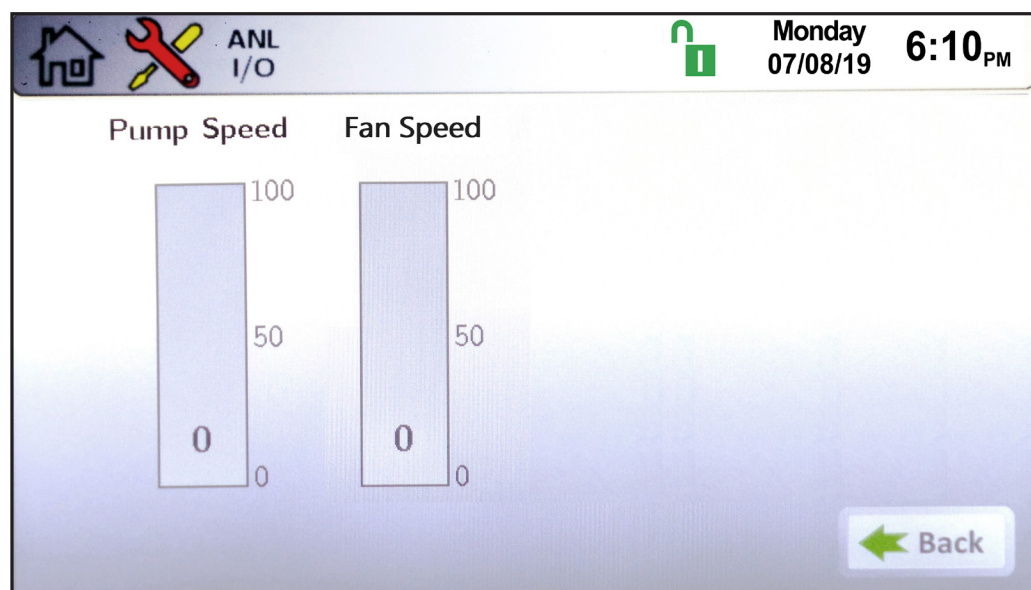

8.E.4 Screen (Settings Timeout)

Navigate to Screen Settings by touching the **Screen** Button on the Service Screen.

There are two adjustable screen settings: Light Timeout and AutoLock Timeout.

- Light Timeout allows the user to adjust the amount of time the touch screen backlight will remain lit after user interaction has ceased.
- AutoLock Timeout allows the user to adjust the amount of time the touch screen will remain unlocked with no user interaction.

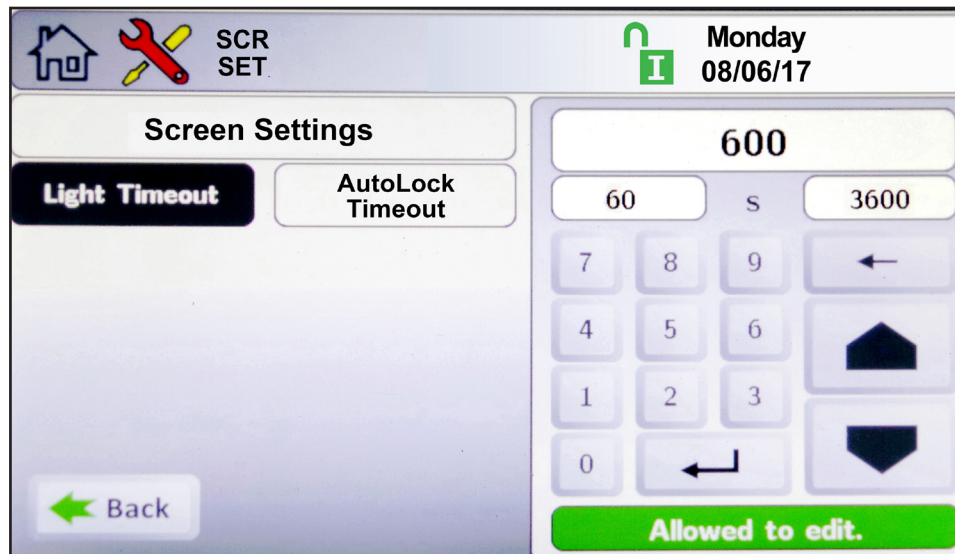

8.E.5 History

Navigate to the History Screen by touching the **History** Button on the Service Screen.

The History Screen provides information on boiler operations and cycle counts. The control accumulates and displays the number of heat demand cycles, burner cycles, and pump cycles. It displays the 10 most recent lock-out conditions, unit temperatures, and firing statistics.

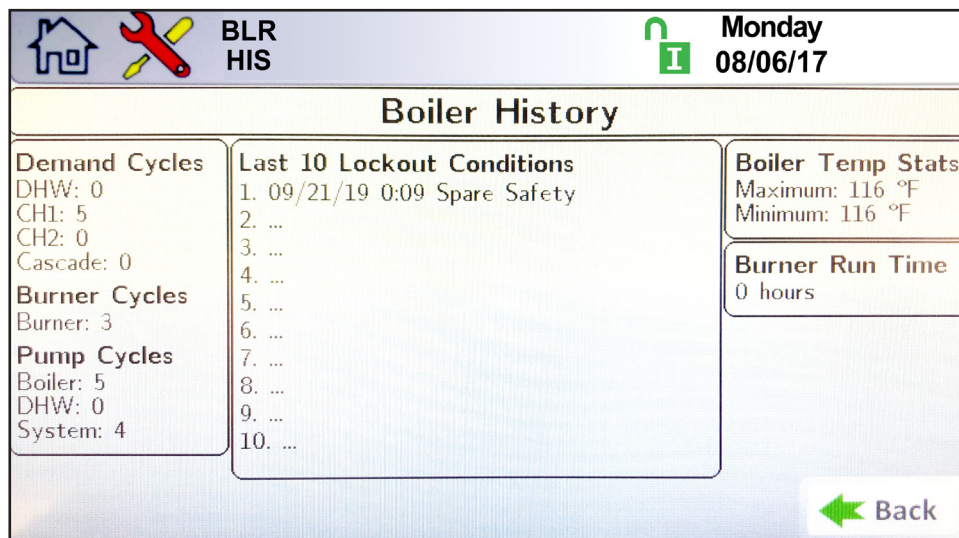



8.E.6 Restart (Touchscreen & Recalibrate)

Touching the **Restart** Button on the Service Screen reboots the display. If the touchscreen seems to be out of alignment, it can be recalibrated by pressing the Restart Button, promptly touching (and holding) the touch screen. Follow the calibration procedure as shown on the touch screen.

8.E.7 Factory Reset

Touching the Factory Reset Button on the Service Screen resets all touch screen adjustable parameters back to the factory default setting.

8.E.8 HMI Model OEM only.

8.E.9 BIC Model OEM only

8.E.10 Both Model. OEM only.

8.E.11 About About the Firmware version of the touchscreen.

8.E.12 Dev Fan OEM only.

8.E.13 Fan Settings OEM only.

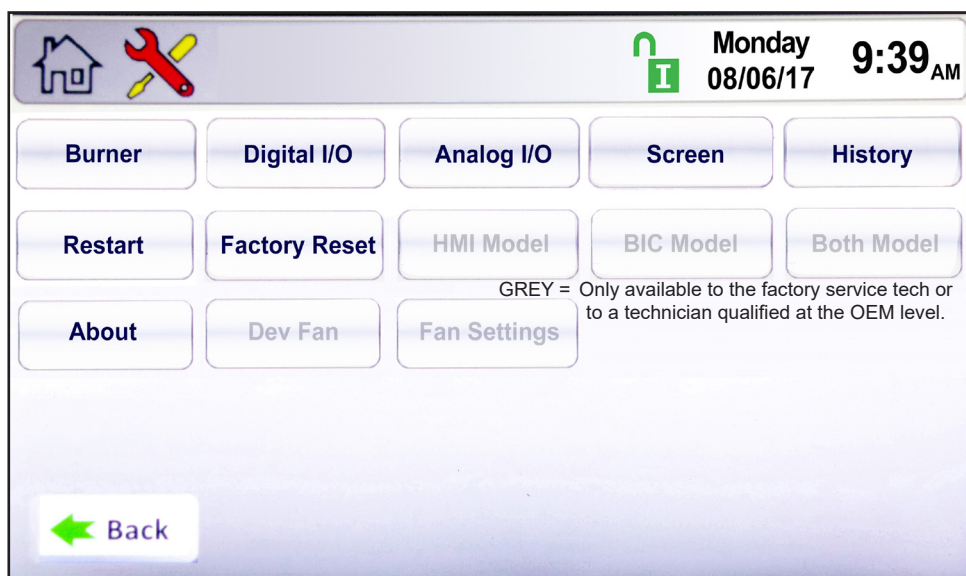

8.F Messages and USB

8.F.1 Messages

The 'Messages' icon at the bottom of the home screen displays an 'Exclamation Point' when messages are present. Press the icon to see the message(s).

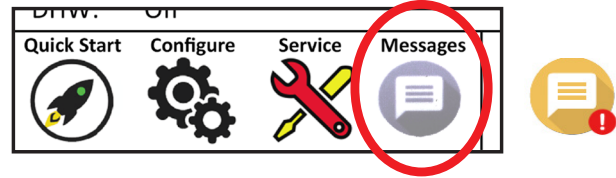

8.F.2 USB Functionality

The USB port is on the back of the display. To access it, the control display can be lifted off of the front of the unit and the USB port is found behind the touchscreen. See Figure 30.

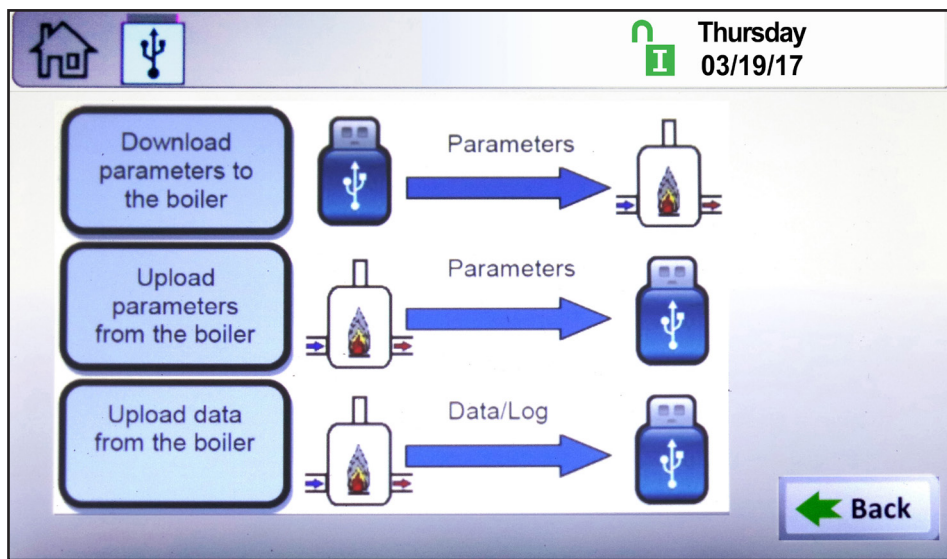
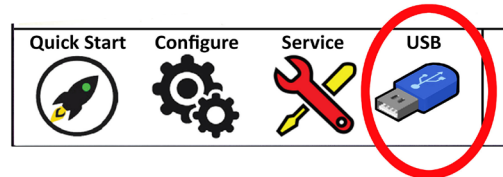

When the USB icon has appeared over the Message icon, press the USB icon to access the USB menu. The following three tasks will be available:

- **Download Parameters from the boiler:** During a cascade setup or a control replacement, enter the values in one unit, to copy into the others.
- **Upload Parameters from the boiler:** Uploads all parameters and settings into a thumb drive for documentation purposes, or copies these settings from unit to unit.
- **Upload Data from the boiler:** This is used to retrieve runtime data, and history. It captures all settings in a tab delimited text file, for use with spreadsheet programs.

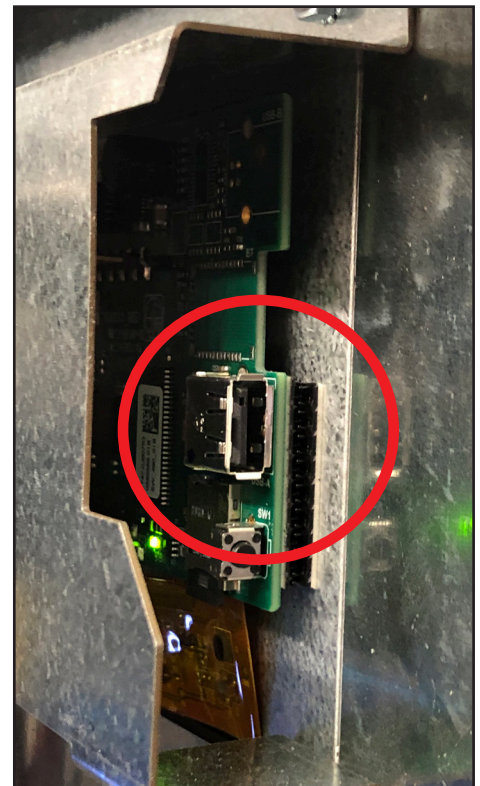
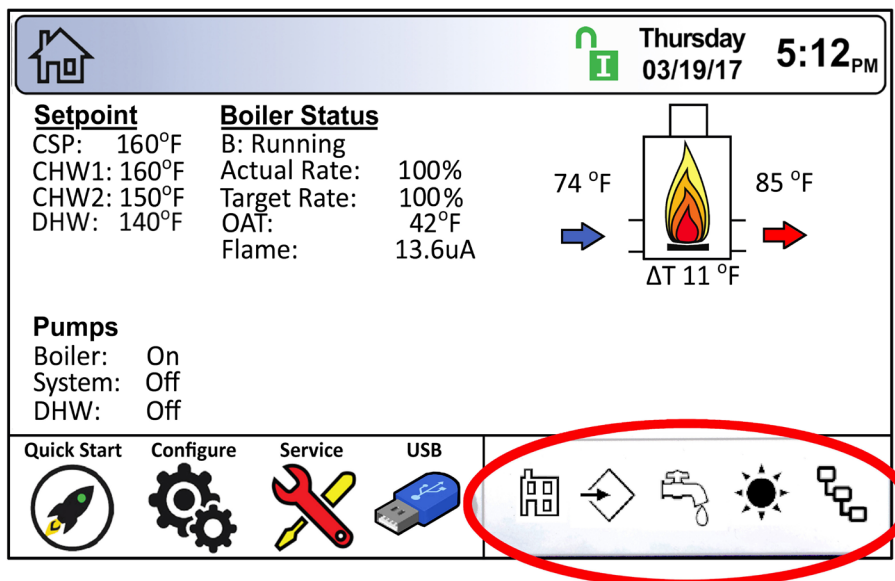

Figure 30. Photo of USB Slot on the back of touchscreen display.

8.G Active Demands

The Active Demand Window indicates the status of active heat demands.



A black heat demand icon indicates the heat demand that is currently being satisfied. A “greyed out” heat demand icon is either lower in priority than the heat demand that is currently being satisfied, or the heat demand has reached set point, but remains active.





Icon	Demand
	CH1/2 Central Heat Demand
	DHW or DHW3 Volume Water Heat Demand
	External Demand
	Warm Weather Shutdown NOTE: Warm Weather Shutdown is not a heat demand. This icon indicates that a space heating demand is disabled due to high outdoor ambient temperature.
	Cascade

Table 16. Demand Examples

SECTION 9 Gas Valve Touchscreen, Menus and Descriptions

9.A About the Gas Valve

This unit utilizes a Honeywell Gas Valve with a touchscreen display.

Models 1250 and 1500

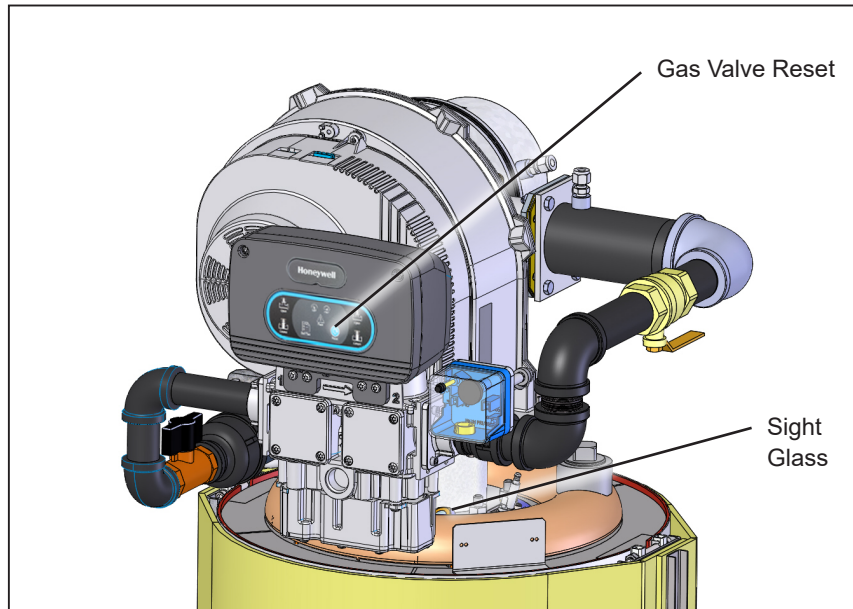

Models 1750, 2000 and 2500

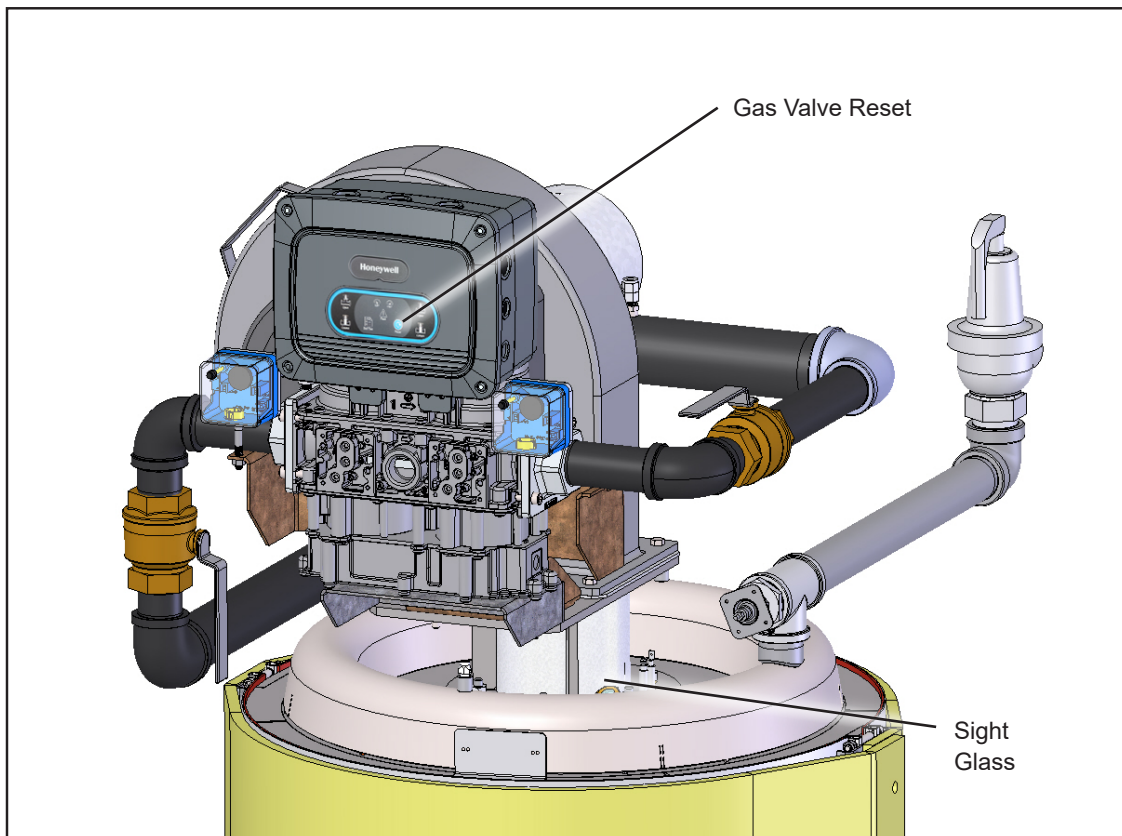

9.B Menu Structure (Example)

Your current menu location is always shown in the NAV LOCATION. Keep an eye on this area as it will always tell you where you have navigated to.

NAV LOCATION:

MENU TABS:

SELECTION AREA:

MENU OPTIONS:

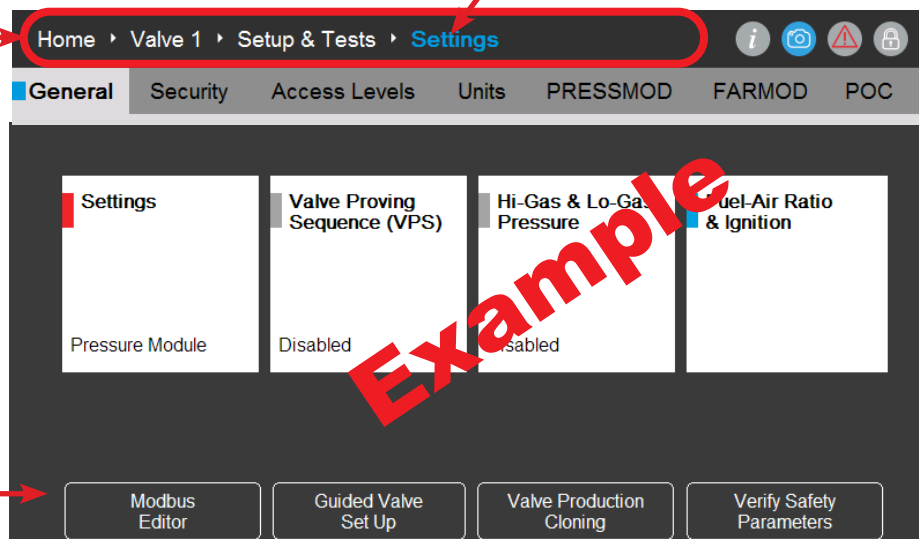

9.C Gas Valve Display Navigation and Menus

From Home, select Valve 1.

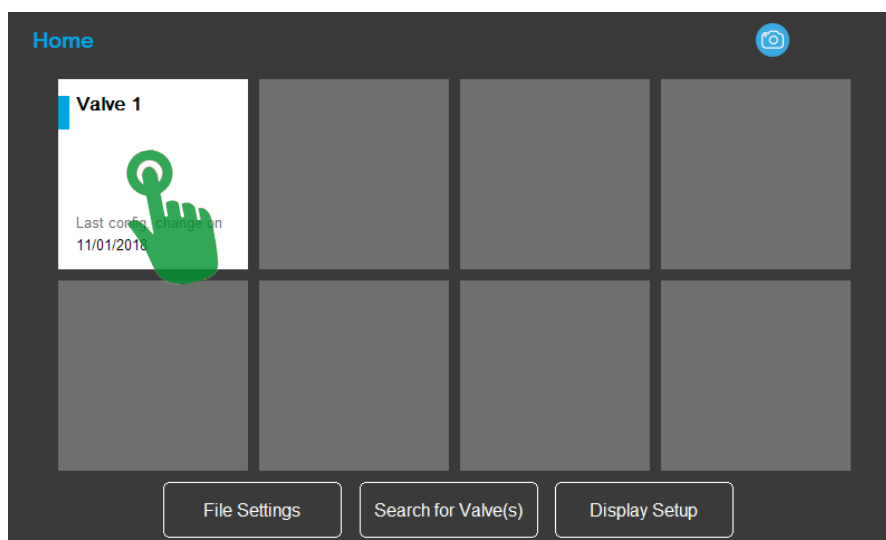

Menu Options

- **File Settings** – files to be saved to a USB device or be loaded to the system memory from a USB device. File types that can be saved or loaded include A/F curve, valve configuration data, and log files.
- **Search for Valves** – If for some reason Valve 1 doesn't appear on the display may need to search for the valve by pressing search for Valve.
- **Display Setup** – Allows the date and time to be set, volume and brightness adjustments, screen calibration, modbus address settings and display port setup.

From Valve 1, select Setup & Tests.

Note your location.

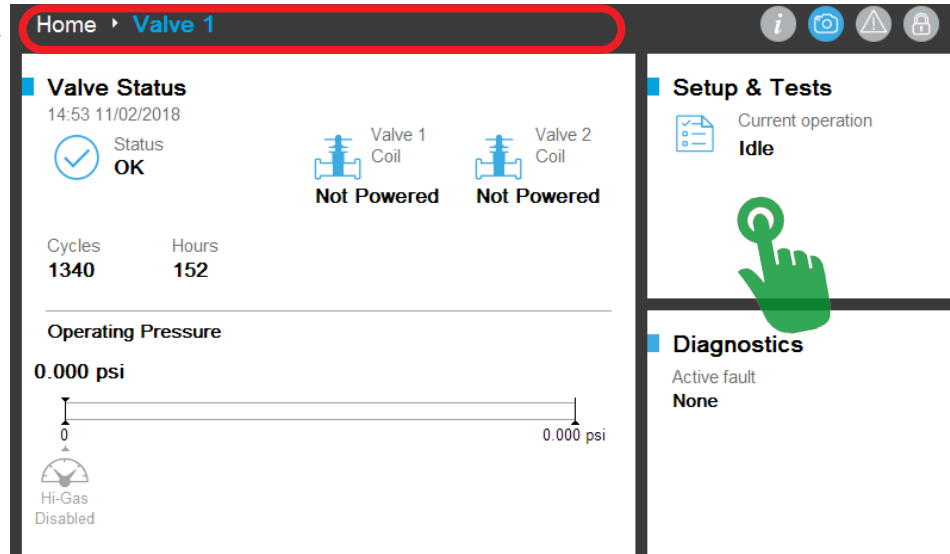

Selections

- **Valve Status** - This section gives general information about valve operation and hours and cycles.
- **Setup & Tests** – Allows for valve settings adjustment, configuration of optional components on the boiler and combustion setup of the boiler.
- **Diagnostics** – Displays lockout history and detailed information on current valve lockouts.

From Setup & Tests, Select Settings.

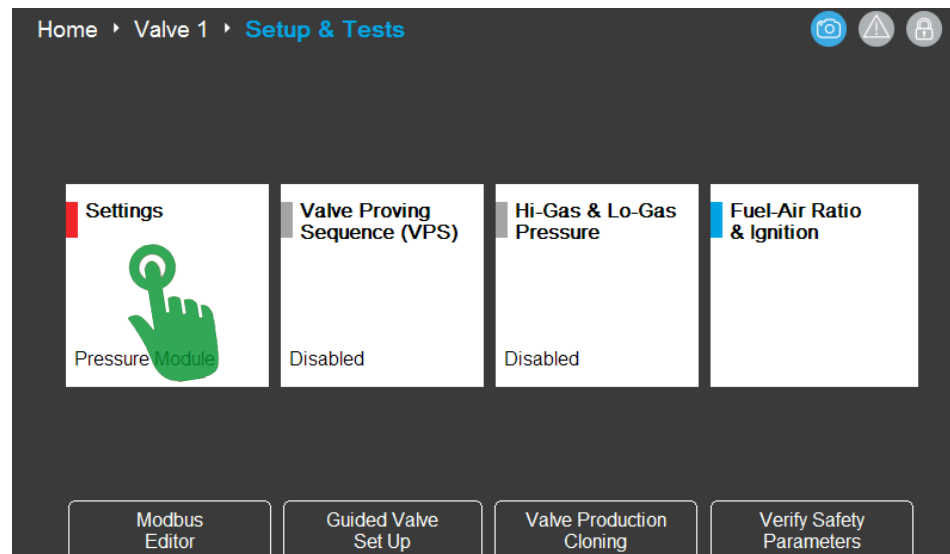

Selections

Settings – The sub-menus found in 'Settings' allow for configuration of the gas valve and the devices that can be incorporated into the boiler. All of these items are set at the factory, so these menus will only be needed if a valve or component is replaced or a units change is desired. When changes are made it is likely that that the changes will need to be verified before the valve will operate using the changes.

Valve Proving Sequence – Not available

Hi-Gas & Lo-Gas Pressure – Not available

Fuel Air Ratio & Ignition – The sub-menus found in 'Fuel Air Ratio & Ignition' allow for combustion setup, ignition characteristics modification, loading and saving A/F curves and valve configurations.

You are now in the Settings menu.

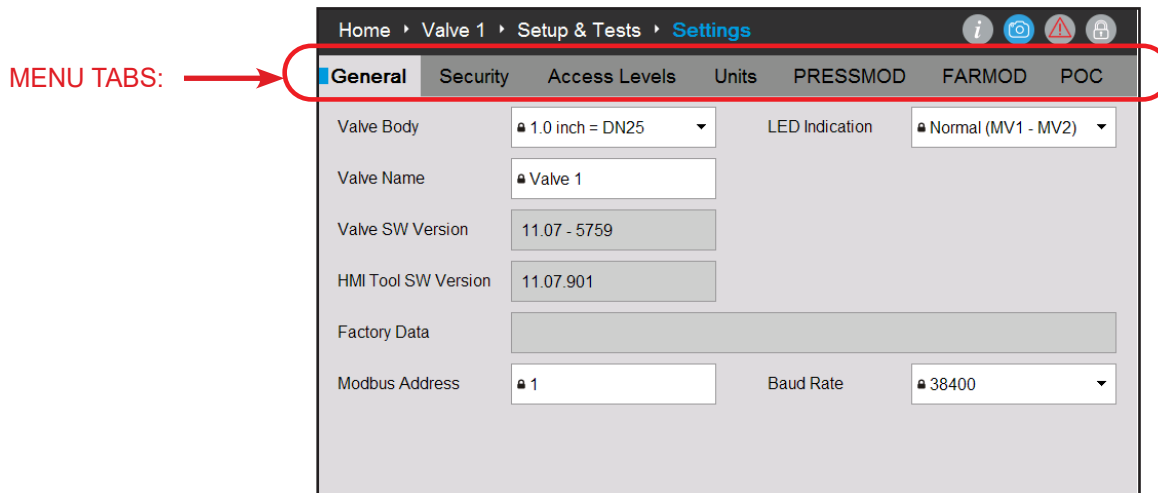

Menu Tabs.

General: This menu displays these current settings (as shown).

Valve body: Allows the selection of the proper valve body size. This should be done at the factory. No adjustments necessary.

Valve Name: The valve can be given a unique name if need to suit application requirements. In rare cases this may be a benefit with Building Management System.

Valve SW version: Software revision of the valve. This might be needed if troubleshooting of the valve system is required for diagnostic purposes.

HMI Tool SW version: Identifies the SW revision of the display that is attached to the valve.

Modbus address: This address can be changed if the valve is going to be added to a BAS that will be communicating with the valve.

Baud rate: Sets the communication speed of the Modbus network

Security: This menu allows the installer and OEM passwords to be reset if needed. If the passwords are changed the installer/building owner is responsible for remembering the password to gain access to the system. The manufacturer does not have access to the installer password once changed.

Access Levels: Controls the password level access to the settings of the gas valve. This menu lists out each section of the display and assigns a password level to each. The installer can limit access to items that don't require installer level access if desired.

Units: Allows the units of pressure, volume and flow rate to be set to the desired engineering units.

PRESSMOD: Not available at this time.

FARMOD: Lists the factory data from the FARMOD and the current status of the FARMOD. IF the FARMOD is replaced in the field the new FARMOD will need to be accepted in this menu to allow for proper combustion setup.

POC: Not available

9.D Fuel Air Ratio & Ignition, Menus

Click back to
Setup & Tests

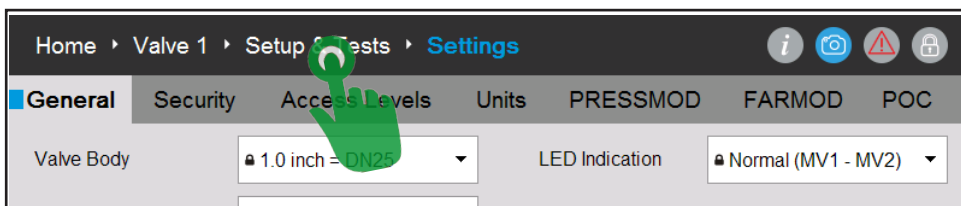

From Setup & Tests,
select Fuel-Air Ratio
& Ignition.

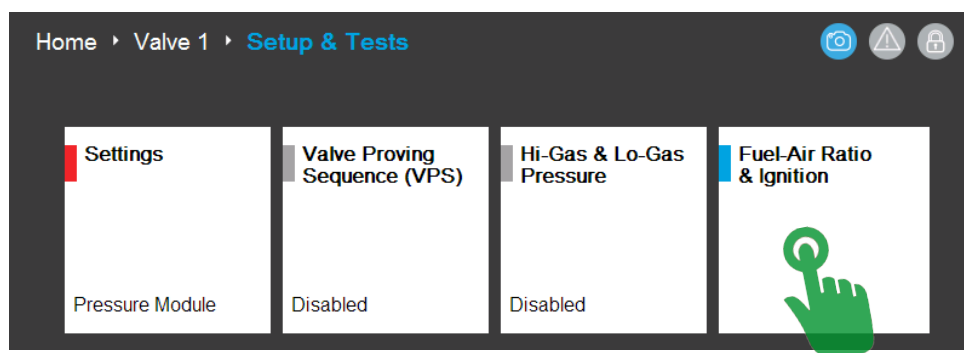

Fuel Air Ratio & Ignition has several menus that allow for combustion setup, Ignition characteristics modification, Loading and saving A/F curves and valve configurations.

MENU TABS:

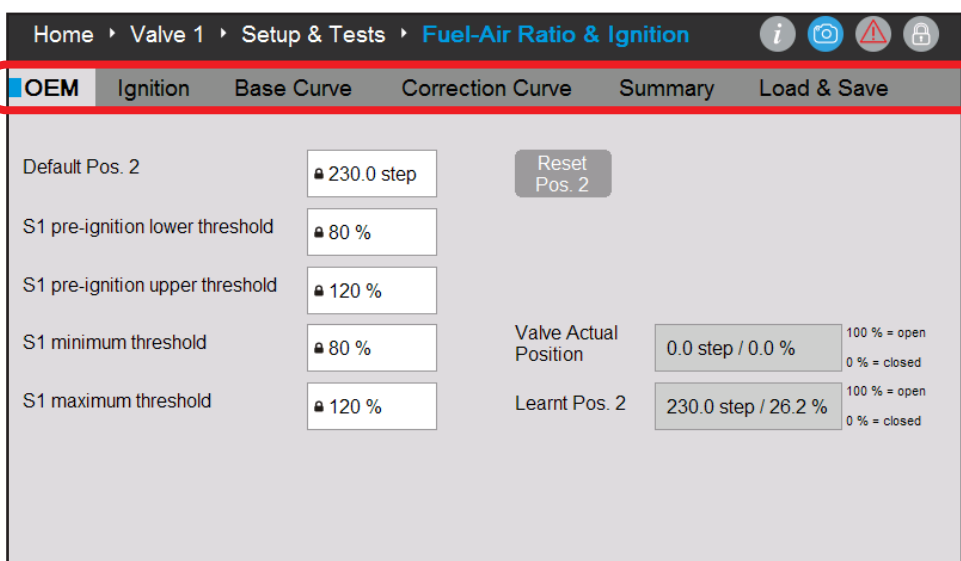

9.D.1 OEM

The OEM menu sets several safety parameters that can not be adjusted in the field. The default position 2 value and Learned Pos. 2 values can be used for troubleshooting.

9.D.2 Ignition Menu

The settings in the ignition tab allow the ignition characteristics of the boiler to be customized to fit the boiler application if needed. In most cases customization will not be necessary. The ignition graph shown is a representation of how the gas valve will react during the trial for ignition process. In the graph position 3 is the normal operating combustion level for the boiler at the ignition fan speed. Valve positions below position 3 indicate that the boiler combustion will be lean during ignition. Valve positions higher than position 3 indicate combustion will be rich during ignition.

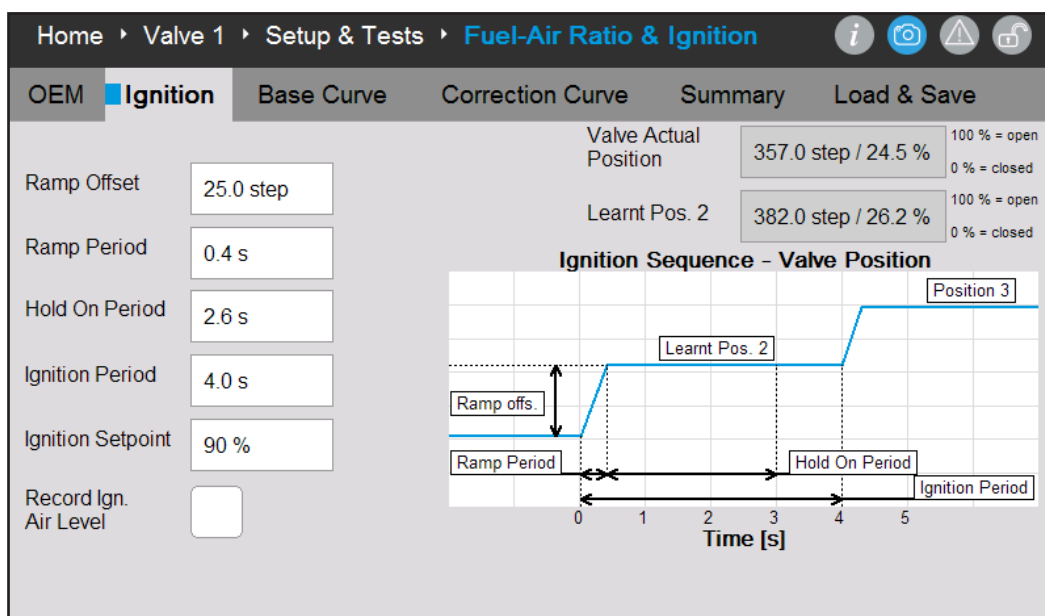

Ramp offset – defines the starting position of the valve during the ignition period. Sets the amount of valve steps below the learned position the valve starts from during the ignition process. This can be used to start from a lean starting point if needed.

Ramp period – the amount of time it takes the valve to open through the ramp offset. This can be used to fast or slow open the valve to tune the ignition if pulsing occurs at ignition.

Hold on period – during the hold on period the gas valve will not make adjustments based on feedback from the system. This allows the system to stabilize after ignition before the valve starts to make adjustments.

Ignition period – The ignition period must be set to 4 seconds to match the actual ignition period of the boiler control. If this is changed to something other than 4 seconds the valve may not make the proper adjustments to the learned position for proper ignition.

Ignition setpoint – defines the learned position 2 identified on the graph. When set to 100% the boiler will try to ignite with combustion settings the same as position 3. With values less than 100% the boiler will ignite in a lean condition. With values greater than 100% the boiler will ignite in a rich condition.

Record Ign. Air Level – is an air proving setting at ignition that determines if the boiler has the correct amount of air flow. If the air flow is low due to blockage or other condition the valve will lockout. When first installing the boiler and getting the boiler setup the record ign. air level button should be selected, so that the proper air level can be recorded for the application.

Learned Position 2 – the learned position defines the A/F ratio during ignition. The learned position is defined by the settings made in the ignition menu and the installation characteristics such as gas supply pressure. The learned position will adjust automatically within a range from the default position to maintain the proper A/F ratio at ignition. During this process it is likely that the first few ignitions will be more noticeable than later ignitions. This is a normal part of the boiler adjusting to the installation.

CAUTION: If the boiler runs through several ignitions with the gas off the Learned position will be adjusted to richen up the A/F ratio. When the gas is then turned on the ignition might be more noticeable than after the boiler has gone through several ignitions and the learned position is adjusted correctly.

9.D.3 Base Curve Menu

Controls the base A/F ratio curves. These values are set at the factory and can not be adjusted in the field.

9.D.4 Correction Curve Menu

Allows for adjustment of the A/F ratio by the installer. To adjust the A/F curves follow the steps provided.

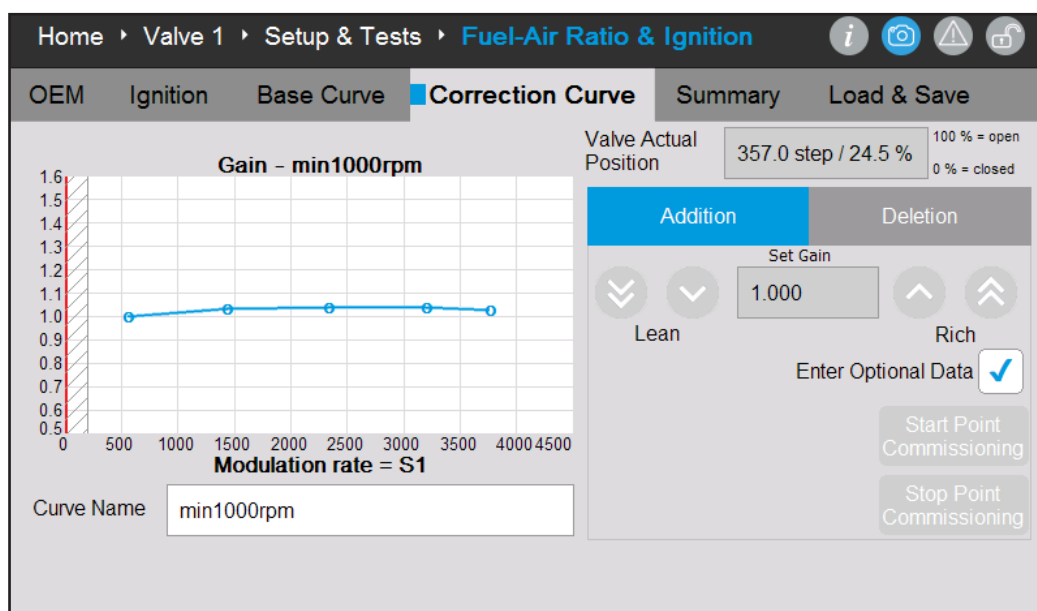

1. Set the desired fan speed.
2. Measure the CO₂ with an analyzer.
3. Start point commissioning
4. Adjust CO₂ levels. Touch the lean arrows to decrease CO₂. Touch Rich arrows to increase CO₂. Double arrows move the CO₂ richer or leaner faster than single arrows. In most cases touching the double arrows is acceptable when adjusting the CO₂.
5. When the CO₂ level is set correctly press set min if setting the min modulation point, press set max if setting the maximum point, or commission point if setting a point between min and max.
6. Repeat this process until five points have been setup through the modulation range.

9.D.5 Summary Menu

The Summary tab shows the A/F curves for the base curve and correction curve, so each curve can be reviewed. The summary tab doesn't allow the A/F curves to be adjusted, so there is not a risk of making unintended changes

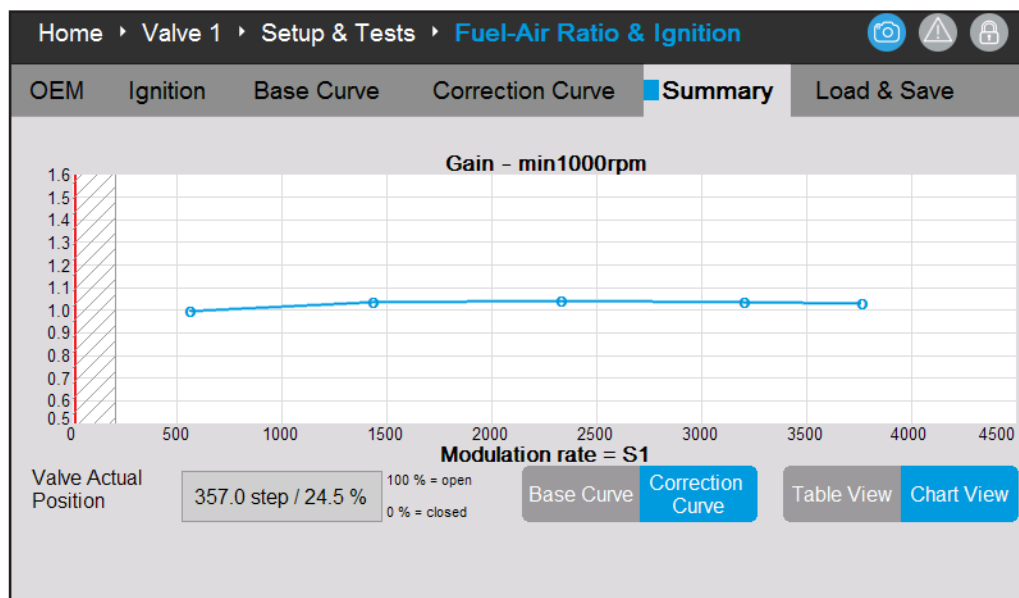

9.D.6 Load & Save Menu

Allows for valve configurations, A/F curves and log files to be saved or loaded from system memory. Saving the original A/F curves to memory before starting to make adjustments will allow the installer to revert back to previous A/F curves without having to make manual adjustments. When loading valve configurations or A/F curves the correction curve will be cleared, so the correction curve will need to be setup for the boiler to operate correctly.

Home ▸ Valve 1 ▸ Setup & Tests ▸ Fuel-Air Ratio & Ignition

OEM Ignition Base Curve Correction Curve Summary **Load & Save**

File Name: Valve 1 - Save to File

Saved Curves: No saved curves

9.E Diagnostics

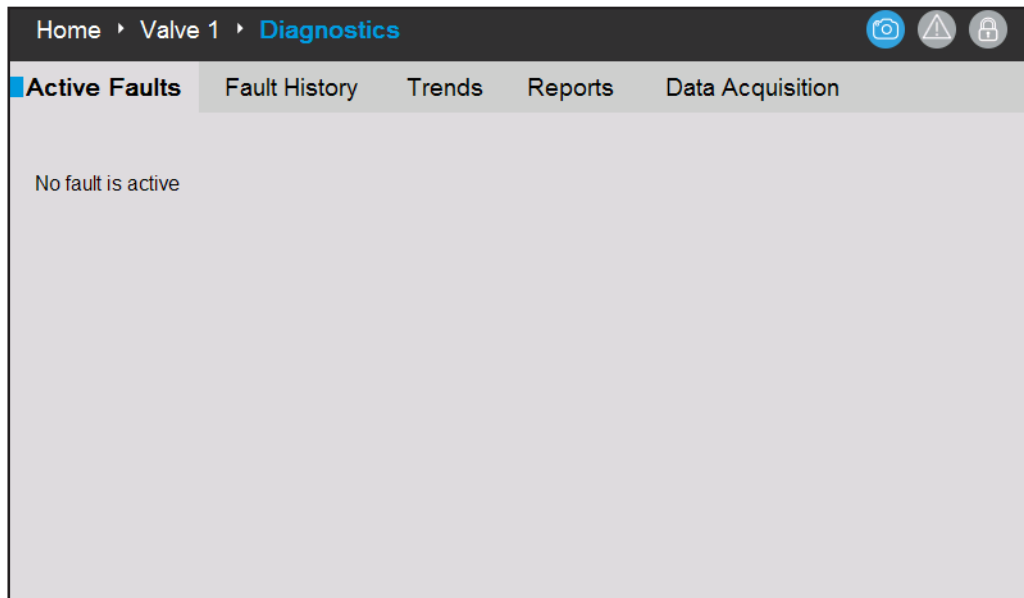

Home > Valve 1 > Diagnostics – The diagnostics section is broken up into several menus and will help to diagnose issues if they occur.

Active faults - lists the faults that are currently active preventing or limiting boiler function.

Fault History – lists the faults that have occurred and are no longer active.

Trends – variables can be added to a graph to create a trend. The time scale and variables to monitor can be selected from pulldown menus.

Reports – creates a report of all of the gas valve settings, A/F curves, faults, ignition settings and OEM settings that can be used when trouble shooting the boiler. This report is something that you may be asked to collect when requesting application support, so settings and adjustments can be confirmed.

Data Acquisition – Only available during BETA. Allows for the collection of data specific to valve operation for diagnostic and troubleshooting purposes.

9.F Verification Menu

Verification is a required process when changes to safety parameters are made. Verification forces a review of the changes made and allows those changes to be accepted.

1. When a setting is changed that requires verification a notification will appear at the bottom of the screen. Press the Verify Safety Parameters button to proceed to the verification process.
2. Select begin to start the verification process
3. Select yes if the parameter change is correct. Select No if the parameter change is incorrect. If No is selected the parameter must be changed to the correct setting and the verification process started again.
4. If yes is selected, press the reset button on the gas valve face when prompted to complete the verification process.

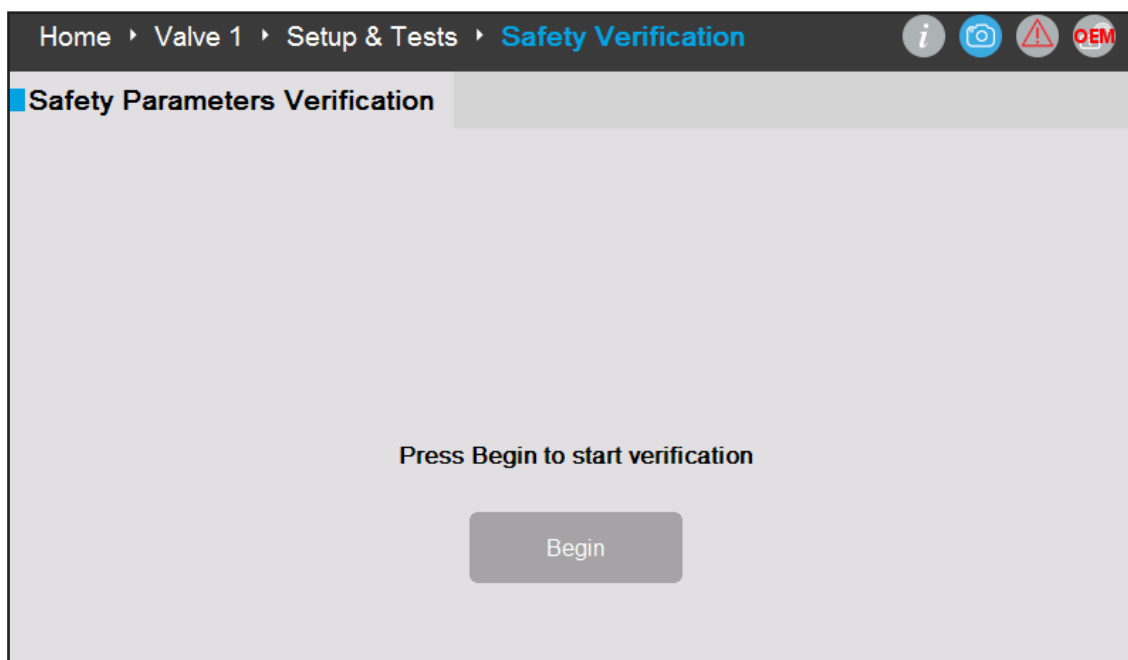
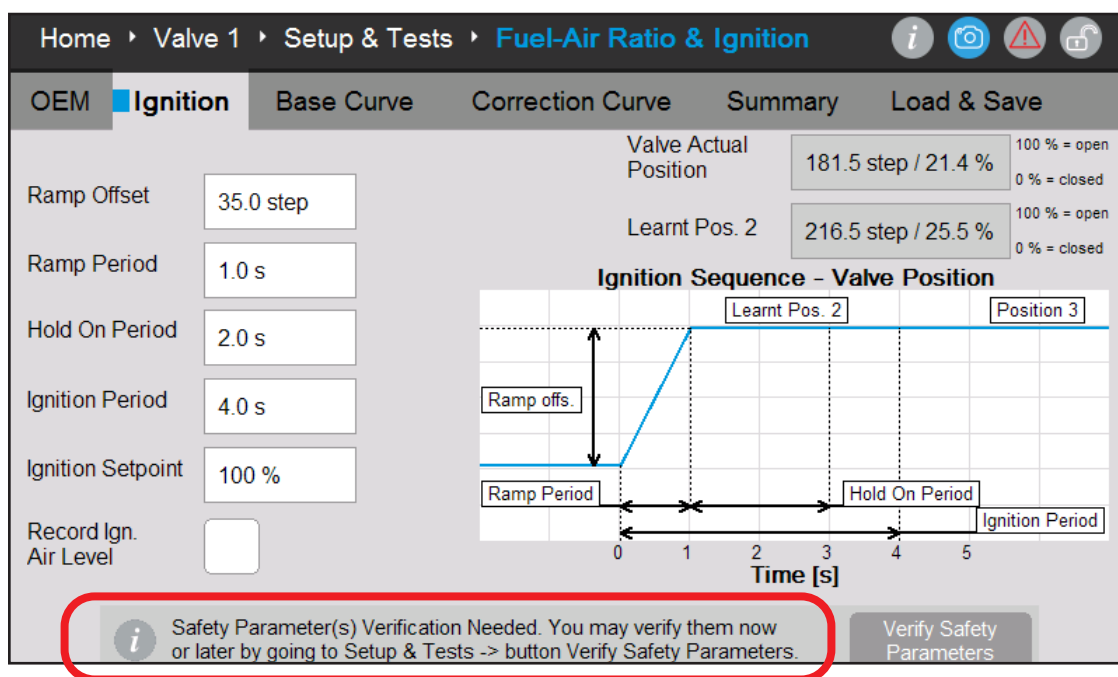

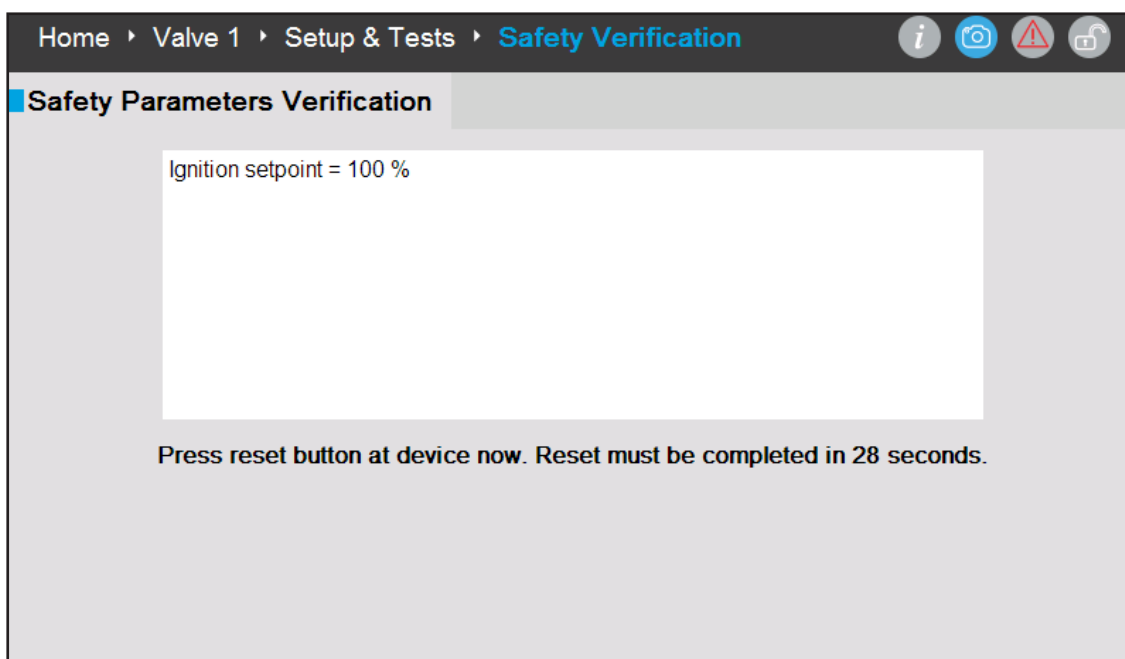
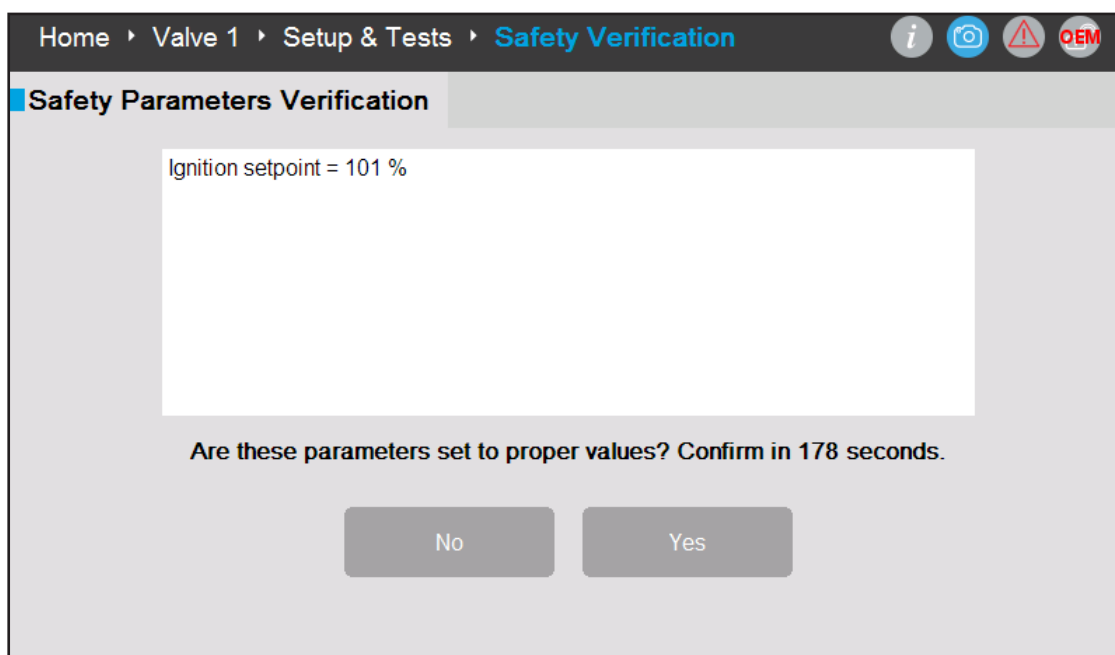

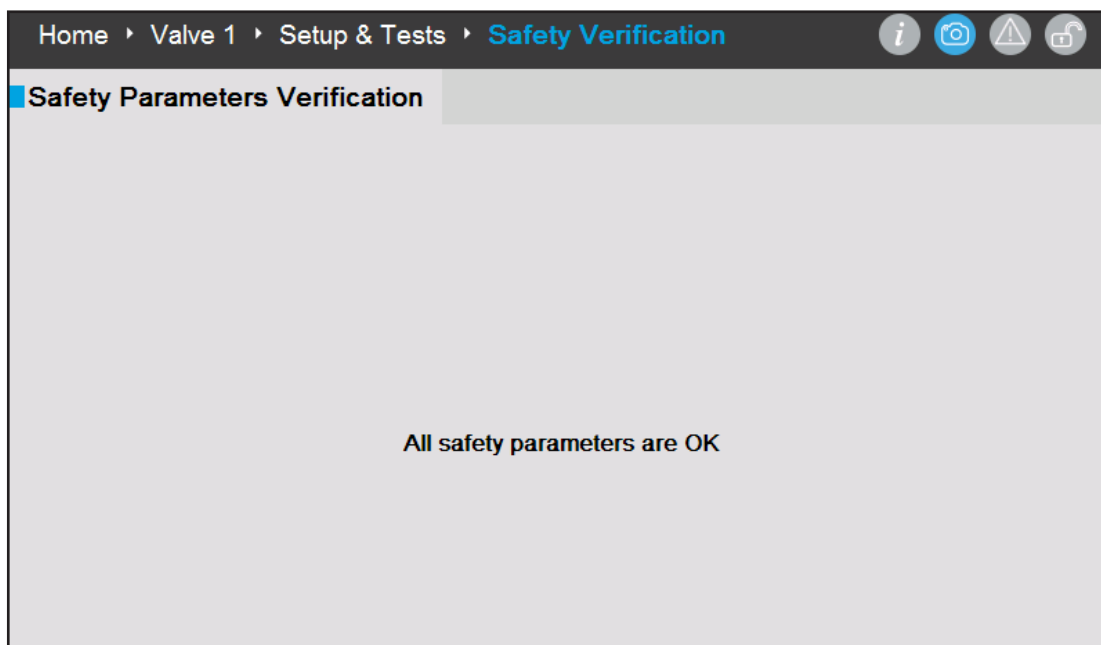

9.G Gas Valve Password & Login Menu



The login screen will appear with an attempt to make changes to a password protected parameter. The login screen can also be accessed by pressing the login icon at the top of the gas valve display. When entering a password select the installer tab and then enter the password LaarsOmt2018. Passwords are case sensitive.

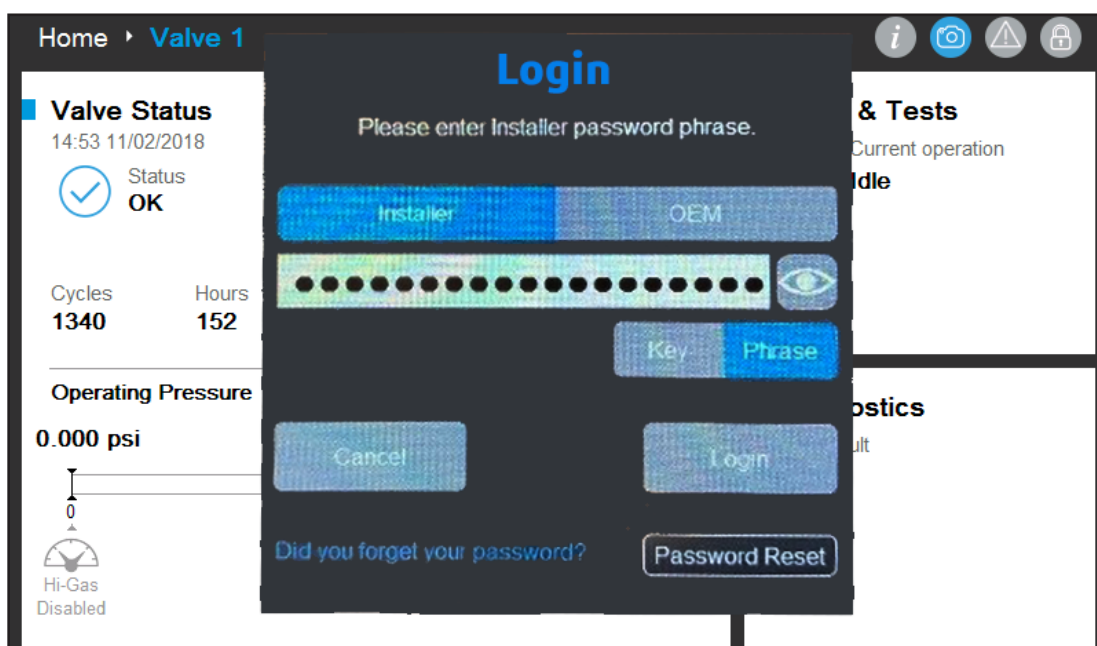

SECTION 10 Parameter Tables

Table 17. ONH (Boiler) Parameter and Range Table (next 2 pages)

ONH	User	Installer	OEM	Minimum	Maximum	Default
Time & Date						
Hour	x	x	x	NA	NA	NA
Minute	x	x	x	NA	NA	NA
Month	x	x	x	NA	NA	NA
Day	x	x	x	NA	NA	NA
Year	x	x	x	NA	NA	NA
CH1						
CH1 Enable/Disable		x	x	Disable	Enable	Enable
CH1 Setpoint	x	x	x	130 F	210 F	180 F
CH1 On Hysteresis		x	x	0 F	60 F	25 F
CH1 Off Hysteresis		x	x	0 F	20 F	10 F
CH1 PID Low - Proportional Gain		x	x	0	10	5
CH1 PID Low - Integral Time		x	x	0	10	2
CH1 PID Low - Derivative Time		x	x	0	10	0
CH1 PID High - Proportional Gain		x	x	0	10	7
CH1 PID High - Integral Time		x	x	0	10	7
CH1 PID High - Derivative Time		x	x	0	10	0
CH2						
CH2 Enable/Disable		x	x	Disable	Enable	Enable
CH2 Setpoint	x	x	x	130 F	210 F	170 F
CH2 On Hysteresis		x	x	0 F	60 F	10 F
CH2 Off Hysteresis		x	x	0 F	20 F	10 F
CH2 PID Low - Proportional Gain		x	x	0	10	5
CH2 PID Low - Integral Time		x	x	0	10	2
CH2 PID Low - Derivative Time		x	x	0	10	0
CH2 PID High - Proportional Gain		x	x	0	10	7
CH2 PID High - Integral Time		x	x	0	10	7
CH2 PID High - Derivative Time		x	x	0	10	0
DHW						
DHW Enable/Disable		x	x	Disable	Enable	Enable
DHW Setpoint	x	x	x	100 F	200 F	180 F
DHW On Hysteresis		x	x	0 F	60 F	10 F
DHW Off Hysteresis		x	x	0 F	20 F	10 F
DHW PID Low - Proportional Gain		x	x	0	10	5
DHW PID Low - Integral Time		x	x	0	10	2
DHW PID Low - Derivative Time		x	x	0	10	0
DHW PID High - Proportional Gain		x	x	0	10	7
DHW PID High - Integral Time		x	x	0	10	7
DHW PID High - Derivative Time		x	x	0	10	0
DHW Offset	x	x	x	0 F	80 F	0 F
Outdoor Reset						
Outdoor Reset Enable/Disable		x	x	Disable	Enable	Disable
Maximum Outdoor Temperature		x	x	0 F	120 F	65 F
Minimum Outdoor Temperature		x	x	0 F	100 F	0 F
Minimum Water CH1 Temperature		x	x	100 F	200 F	120 F
Minimum Water CH2 Temperature		x	x	100 F	200 F	120 F
Cascade CH						
Address		x	x	0	8	0
Dynamic Address		x	x	0	8	0
Minimum On Time		x	x	30 s	600 s	60 s
Minimum Off Time		x	x	30 s	600 s	60 s
Lost Lead Backup Setpoint		x	x	120 F	200 F	140 F
Lag On Hysteresis		x	x	0 F	20 F	10 F
Lag Off Hysteresis		x	x	0 F	20 F	10 F
Maximum Lag Temperature		x	x	120 F	200 F	140 F
Backup Mode Max Lag Power		x	x	20%	100%	100%
Cascade Rotation						
Rotation Mode		x	x	Run Time	Recurrence	Run Time
Run Time Hours		x	x	12 hrs	744 hrs	24 hrs
Time of Day - Hour		x	x	0	23	2
Time of Day - Minutes		x	x	0	59	0
Every X Day		x	x	1	365	1
Cascade Redundancy						
Loss of Lead Setup		x	x	Disable	Boiler Internal Setpoint/ Redundant Lead	Disable
Hybrid						
Hybrid Enable/Disable		x	x	Disable	Enable	Disable
Hybrid Lag Mode		x	x	Disable	Enable	Disable
Hybrid Setpoint	x	x	x	80 F	180 F	130 F
Hybrid Differential		x	x	5 F	20 F	10 F
Hybrid Delay		x	x	0 min	720 min	30 min
Pump Configuration						
Boiler Pump Control		x	x	Disable	Auto/ Always On/ Off During DHW/Auto - Off When Temperature Reached	Auto

ONH	User	Installer	OEM	Minimum	Maximum	Default
DHW Pump Control		x	x	Disable	Auto/ Always On	Auto
DHW Pump Post Circulation		x	x	0 secs	600 secs	60 secs
System Pump Control		x	x	Disable	Auto/ Always On/ Off During DHW	Auto
System Pump Post Circulation		x	x	0 secs	600 secs	60 secs
Vari-Prime						
Pump On Delay Timer		x	x	0 secs	120 secs	60 secs
Proportional Gain		x	x	0	10	5
Integral Time		x	x	0	10	2
Derivative Time		x	x	0	10	0
Pump Minimum Speed		x	x	0 mV	10000 mV	2000 mV
Pump Maximum Speed		x	x	2000 mV	10000 mV	10000 mV
Pump Off Delay Timer		x	x	0 secs	600 secs	60 secs
Delta Temperature		x	x	0 F	60 F	20 F
Firing Rate						
Enable Burner		x	x	Disable	Enable	Disable
Fan speed		x		Minimum	Maximum	Minimum
Fan speed			x	0%	100%	100%
Temperature Limits						
Auto Reset Boiler Outlet		x	x	100 F	210 F	195 F
Manual Reset Boiler Outlet		x	x	100 F	210 F	200 F
Reset Differential		x	x	1 F	30 F	20 F
Manual Reset Flue		x	x	50	500	500
Flue Temp Min		x	x	50	500	450
Flue Temp Max		x	x	50	500	500
Delta T Maximum Temperature		x	x	0 F	70 F	60 F
Delta T Enable/Disable		x	x	Disable	Enable	Enable
Outlet Temp Minimum		x	x	180	195	190
Outlet Temp Maximum		x	x	190	210	195
External Control						
Control Mode		x	x	Disable	External Setpoint	Disable
Maximum Setpoint		x	x	120 F	200 F	150 F
Minimum Setpoint		x	x	120 F	200 F	130 F
Demand Max		x	x	0%	100%	100%
Demand Min		x	x	0%	100%	20%
Demand On		x	x	0%	25%	15%
Demand Off		x	x	0%	25%	10%
Input Type		x	x	0-10 Volt	4-20 mA	0-10 Volt
Demand Priorities						
CH1 Demand Priority		x	x	1	5	2
CH2 Demand Priority		x	x	1	5	3
DHW Demand Priority		x	x	1	5	1
Cascade Demand Priority		x	x	1	5	4
External Demand Priority		x	x	1	5	5
Anti- Frost						
Anti Frost Mode		x	x	Disable	Pump Only/ Pump & Burner	Pump Only
Anti- Frost Setpoint		x	x	32 F	120 F	40 F
Anti- Frost Hysteresis		x	x	2 F	10 F	5 F
Anti- Frost Pump Control		x	x	NA	Boiler/ DHW/ System	Boiler
Warm Weather Shutdown						
Temperature Minimum		x	x	50 F	140 F	90 F
Temperature Maximum		x	x	50 F	140 F	95 F
Feature Options		x	x	Disable	Shutdown Immediately/ Shutdown After Demand is Satisfied	Shutdown Immediately
Summer Kick CH		x	x	0 secs	600 secs	300 secs
Summer Kick DHW		x	x	0 secs	600 secs	300 secs
Summer Kick System		x	x	0 secs	600 secs	300 secs
Summer Kick Period		x	x	10 min	2000 min	1440 min
Anti- Short Cycle Time						
Cycle Time		x	x	0 secs	240 secs	60 secs
Temperature Conversion						
Conversion Unit		x	x	Celsius	Fahrenheit	Fahrenheit
COM port Options						
Protocol		x	x	Modbus	BACnet	BACnet
Baudrate		x	x	9600	76800	76800
Address		x	x	0	255	127
Device Model Name		x	x	NA	NA	NA
Device Object Name		x	x	NA	NA	NA
Object Instance		x	x	0	4194303	600000
Timeout		x	x	0 secs	300 secs	300 secs
Service						
Burner Enable/Disable		x	x	Disable	Enable	Enable
Screen Settings						
Light Timeout	x	x	x	60 secs	3600 secs	600 secs
AutoLock Timeout	x	x	x	60 secs	3600 secs	600 secs

Table 18. ONV (Water Heater) Parameter and Range Table (next 2 pages)

ONV	User	Installer	OEM	Minimum	Maximum	Default
Time & Date						
Hour	x	x	x	NA	NA	NA
Minute	x	x	x	NA	NA	NA
Month	x	x	x	NA	NA	NA
Day	x	x	x	NA	NA	NA
Year	x	x	x	NA	NA	NA
DHW1						
DHW1 Enable/Disable		x	x	Disable	Enable	Enable
DHW1 Setpoint	x	x	x	100 F	200 F	180 F
DHW1 On Hysteresis		x	x	0 F	60 F	10 F
DHW1 Off Hysteresis		x	x	0 F	20 F	10 F
DHW1 PID Low - Proportional Gain		x	x	0	10	5
DHW1 PID Low - Integral Time		x	x	0	10	2
DHW1 PID Low - Derivative Time		x	x	0	10	0
DHW1 PID High - Proportional Gain		x	x	0	10	7
DHW1 PID High - Integral Time		x	x	0	10	7
DHW1 PID High - Derivative Time		x	x	0	10	0
DHW2						
DHW2 Enable/Disable		x	x	Disable	Enable	Enable
DHW2 Setpoint	x	x	x	100 F	200 F	170 F
DHW2 On Hysteresis		x	x	0 F	60 F	10 F
DHW2 Off Hysteresis		x	x	0 F	20 F	10 F
DHW2 PID Low - Proportional Gain		x	x	0	10	5
DHW2 PID Low - Integral Time		x	x	0	10	2
DHW2 PID Low - Derivative Time		x	x	0	10	0
DHW2 PID High - Proportional Gain		x	x	0	10	7
DHW2 PID High - Integral Time		x	x	0	10	7
DHW2 PID High - Derivative Time		x	x	0	10	0
DHW3						
DHW3 Enable/Disable		x	x	Disable	Enable	Enable
DHW3 Setpoint	x	x	x	100 F	200 F	140 F
DHW3 On Hysteresis		x	x	0 F	60 F	10 F
DHW3 Off Hysteresis		x	x	0 F	20 F	10 F
DHW3 PID Low - Proportional Gain		x	x	0	10	5
DHW3 PID Low - Integral Time		x	x	0	10	2
DHW3 PID Low - Derivative Time		x	x	0	10	0
DHW3 PID High - Proportional Gain		x	x	0	10	7
DHW3 PID High - Integral Time		x	x	0	10	7
DHW3 PID High - Derivative Time		x	x	0	10	0
DHW3 Offset	x	x	x	0 F	80 F	0
Outdoor Reset (NOT Available on Volume Water Units)						
Cascade DHW						
Address		x	x	0	8	0
Dynamic Address		x	x	0	8	0
Minimum On Time		x	x	30 s	600 s	60 s
Minimum Off Time		x	x	30 s	600 s	60 s
Lost Lead Backup Setpoint		x	x	100 F	200 F	140 F
Lag On Hysteresis		x	x	0 F	60 F	10 F
Lag Off Hysteresis		x	x	0 F	20 F	10 F
Maximum Lag Temperature		x	x	100 F	200 F	140 F
Cascade Rotation						
Rotation Mode		x	x	Run Time	Recurrence	Run Time
Run Time Hours		x	x	12 hrs	744 hrs	24 hrs
Time of Day - Hour		x	x	0	23	2
Time of Day - Minutes		x	x	0	59	0
Every X Day		x	x	1	365	1
Cascade Redundancy						
Loss of Lead Setup		x	x	Disable	Boiler Internal Setpoint/ Redundant Lead	Disable
Hybrid						
Hybrid Enable/Disable		x	x	Disable	Enable	Disable
Hybrid Lag Mode		x	x	Disable	Enable	Disable
Hybrid Setpoint	x	x	x	80 F	180 F	130 F
Hybrid Differential		x	x	5 F	20 F	10 F
Hybrid Delay		x	x	0 min	720 min	30 min
Pump Configuration						

Boiler Pump Control		x	x	Disable	Auto/ Always On/ Off During DHW/Auto - Off When Temperature Reached	Auto
Boiler Pump Post Circulation		x	x	0 secs	600 secs	60 secs
DHW Pump Control		x	x	Disable	Auto/ Always On	Auto
DHW Pump Post Circulation		x	x	0 secs	600 secs	60 secs
System Pump Control		x	x	Disable	Auto/ Always On/ Off During DHW	Auto
System Pump Post Circulation		x	x	0 secs	600 secs	60 secs
Variprime (NOT Available on Volume Water Units)						
Firing Rate						
Enable Burner		x	x	Disable	Enable	Disable
Fan speed		x		Minimum	Maximum	Minimum
Fan speed			x	0%	100%	100%
Temperature Limits						
Auto Reset Boiler Outlet		x	x	100 F	210 F	195 F
Manual Reset Boiler Outlet		x	x	100 F	210 F	200 F
Reset Differential		x	x	1 F	30 F	20 F
Manual Reset Flue		x	x	50	500	500
Flue Temp Min		x	x	50	500	450
Flue Temp Max		x	x	50	500	500
Delta T Maximum Temperature		x	x	0 F	70 F	60 F
Delta T Enable/Disable		x	x	Disable	Enable	Enable
Outlet Temp Minimum		x	x	180	195	190
Outlet Temp Maximum		x	x	190	210	195
External Control						
Control Mode		x	x	Disable	External Setpoint	Disable
Maximum Setpoint		x	x	120 F	200 F	150 F
Minimum Setpoint		x	x	120 F	200 F	130 F
Demand Max		x	x	0%	100%	100%
Demand Min		x	x	0%	100%	20%
Demand On		x	x	0%	25%	15%
Demand Off		x	x	0%	25%	10%
Input Type		x	x	0-10 Volt	4-20 mA	0-10 Volt
Demand Priorities						
DHW1 Demand Priority		x	x	1	5	2
DHW2 Demand Priority		x	x	1	5	3
DHW3 Demand Priority		x	x	1	5	1
Cascade Demand Priority		x	x	1	5	4
External Demand Priority		x	x	1	5	5
Anti- Frost						
Anti Frost Mode		x	x	Disable	Pump Only/ Pump & Burner	Pump Only
Anti- Frost Setpoint		x	x	32 F	120 F	40 F
Anti- Frost Hysteresis		x	x	2 F	10 F	5 F
Anti- Frost Pump Control		x	x	NA	Boiler/ DHW/ System	Boiler
Warm Weather Shutdown (NOT Available on Volume Water Units)						
Anti- Short Cycle Time						
Cycle Time		x	x	0 secs	240 secs	60 secs
Temperature Conversion						
Conversion Unit		x	x	Celsius	Fahrenheit	Fahrenheit
Com Port Options						
Protocol				Modbus	BACnet	BACnet
Baudrate		x	x	9600	76800	76800
Address		x	x	0	255	127
Device Model Name		x	x	NA	NA	NA
Device Object Name		x	x	NA	NA	NA
Object Instance		x	x	0	4194303	600000
Timeout		x	x	0 secs	300 secs	300 secs
Service						
Burner Enable/Disable		x	x	Disable	Enable	Enable
Screen Settings						
Light Timeout	x	x	x	60 secs	3600 secs	600 secs
AutoLock Timeout	x	x	x	60 secs	3600 secs	600 secs

SECTION 11 Initial startup Instructions

11.A Filling the Boiler System

1. Ensure the system is fully connected. Close all bleeding devices and open the make-up water valve. Allow the system to fill slowly.
2. If a make-up water pump is employed, adjust the pressure switch on pumping system to provide a minimum of 12 psi (81.8 kPa) at the highest point in the heating loop.
3. If a water pressure regulator is provided on the make-up water line, adjust the pressure regulator to provide at least 12 psi (81.8 kPa) at the highest point in the heating loop.
4. Open any bleeding devices on all radiation units at the high points in the piping throughout the system, unless automatic air bleeders are provided at those points.
5. To remove all air from the heat exchanger, cycle the boiler pump on and off 10 times (10 seconds on and 10 seconds off). Then run the system and boiler pumps for a minimum of 30 minutes with the gas shut off.

NOTE - There are three (3) air bleeds located on top of the water manifolds.

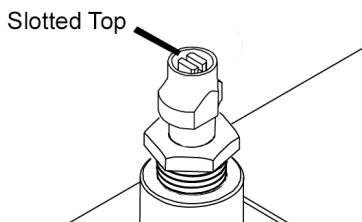

WARNING

Failure to remove all air from the heat exchanger could lead to property damage, severe injury or death.

6. Open all strainers in the circulating system, check the operation of the flow switch (if equipped), and check for debris. If debris is present, clean out the strainers to ensure proper circulation.
7. Check the liquid level in the expansion tank. With the system full of water and under normal operating pressure, the level of water in the expansion tank should not exceed $\frac{1}{4}$ of the total with the balance filled with air.
8. Start up the boiler following the procedure in this manual. Operate the entire system, including the pump, boiler, and radiation units for one hour.
9. Recheck the water level in the expansion tank. If the

water level exceeds $\frac{1}{4}$ of the volume of the expansion tank, open the tank drain, and drain to that level.

10. Shut down the entire system and vent all radiation units and high points in the system piping, as described in Step 4.
11. Close the make-up water valve. Check the strainer in the pressure reducing valve for sediment or debris from the make-up water line. Reopen the make-up water valve.
12. Check the gauge for correct water pressure and also check the water level in the system. If the height indicated above the boiler ensures that water is at the highest point in the circulating loop, then the system is ready for operation.
13. Refer to local codes and the make-up water valve manufacturer's instructions as to whether the make-up water valve should be left open or closed.
14. Press the reset on the low pressure switch.
15. After placing the unit in operation, the ignition system safety shutoff device must be tested.

First, shut off the manual gas valve, and then call the unit for heat. The main gas terminals will be energized and attempting to light for five seconds and then will de-energize. The unit will go into lockout after the required number of trials for ignition periods.

Second, press the manual reset button on the boiler control, or the user display, open the manual gas valve and allow the unit to light. While the unit is operating, close the manual gas valve and ensure that power to the main gas valve has been cut.

16. Within three (3) days of start up, recheck all air bleeders and the expansion tank as described previously in Steps 4 and 8.

NOTE - The installer is responsible for identifying to the owner/operator the location of all emergency shutoff devices.

WARNING

Do not use this unit if any part has been under water. Immediately call a qualified service technician to inspect the unit and to replace any part of the control system and any gas control that may have been under water.

11.B Initial Operation

The initial setup must be checked before the unit is put into operation. Problems such as failure to start, rough ignition, strong exhaust odors, etc. can be due to improper setup. Damage to the boiler resulting from improper setup is not covered by the limited warranty.

11.B.1 Initial Burner Operation

1. Using this manual, make sure the installation is complete and in full compliance with the instructions and all local codes.
2. Determine that the unit and system are filled with water and all air has been bled from both. Open all valves.
3. Observe all warnings on the Operating Instructions label and turn on gas and electrical power to the unit. It may be necessary to reset the low pressure switch.

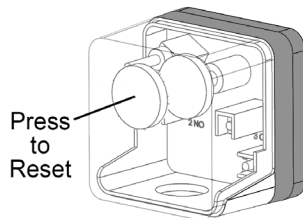

4. The unit will enter the start sequence. The blower and pump will energize for pre-purge, then the ignition sequence will start. After all safety devices are verified, the gas valve will open. If ignition doesn't occur, turn off the unit. Check that there is proper supply of gas. Wait five minutes and start the unit again.
5. If ignition starts normally, leave the unit turned on.
6. After placing the unit into operation, the burner safety shutoff device must be tested:
 - (a) Close the gas shutoff valve with the burner operating.
 - (b) The flame will go out, and the blower will continue to run for the post purge cycle. A few additional attempts to light will follow including pre-purge, ignitor on, valve/flame on and post purge. Ignition will not occur because the gas is turned off. The ignition control will lockout.
 - (c) Open the gas shutoff valve. Reset the boiler control by pressing the Reset button on the control. Restart the unit. The ignition sequence will start again and the burner will start. The unit will return to its previous mode of operation.

⚠ WARNING

If any odor of gas is detected, or if the gas burner does not appear to be functioning in a normal manner, **close the main gas shutoff valve**. Do not shut off the power switch. Contact your heating contractor, gas company, or factory representative.

⚠ WARNING

Improper adjustment may lead to poor combustion quality, increasing the amount of carbon monoxide produced. Excessive carbon monoxide levels may lead to personal injury or death.

11.C Shutting Down the Unit

This step must be performed by a qualified service person.

1. Turn off the main electrical disconnect switch.
2. Close all manual gas valves.
3. If freezing is anticipated, drain the unit and be sure to also protect the building piping from freezing. All water must be removed from the heat exchanger or damage from freezing may occur.

11.D Restarting the Unit

If the system has been drained, see 11.A for instructions on proper filling and purging.

1. Turn off the main electrical disconnect switch.
2. Close all manual gas valves.
3. **Wait five minutes.**
4. Set the aquastat or thermostat to its lowest setting.
5. Open all manual gas valves.
6. Reset all safety switches (pressure switch, manual reset high limit, etc.).
7. Set the temperature controller to the desired temperature setting and switch on the electrical power.
8. The unit will go through a prepurge period and ignitor warm-up period, followed by ignition.

11.E Combustion setup

This unit uses a sophisticated gas control system that monitors the gas air ratio and automatically adjusts to maintain proper operating conditions. On initial installation and subsequent inspections, the CO₂ levels should be checked and if outside the allowable range, adjustments made. To make adjustments to the gas air ratio use the gas valve display inside the boiler jacket and follow the process below.

11.E.1 Firing Rate for Boiler

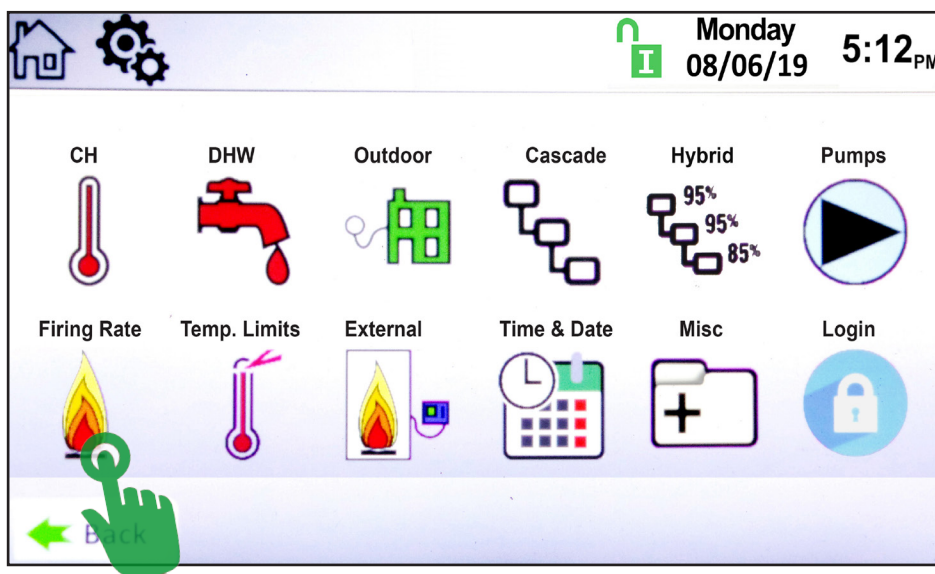

1. Boiler display>Configure>Firing rate. Force the fan speed to the desired RPM by navigating through the boiler display and setting the Fan RPM. Enable fan speed and set the fan speed to desired RPM. Use the following RPMs to set combustion, 1000, 1500, 2000, 3000, 4000, and maximum fan speed.

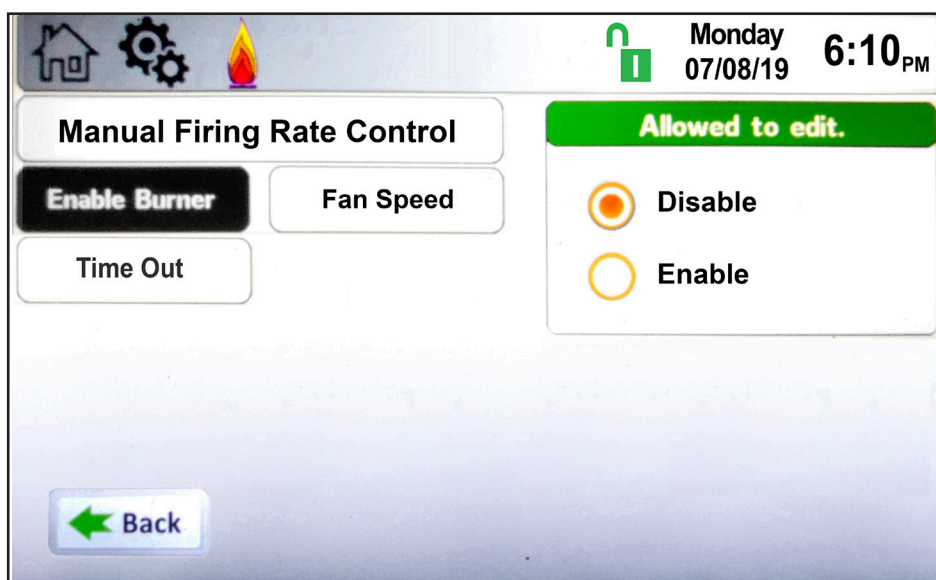

Firing Rate. See Section 8.D.6

11.E.2 Combustion at the Gas Valve Display

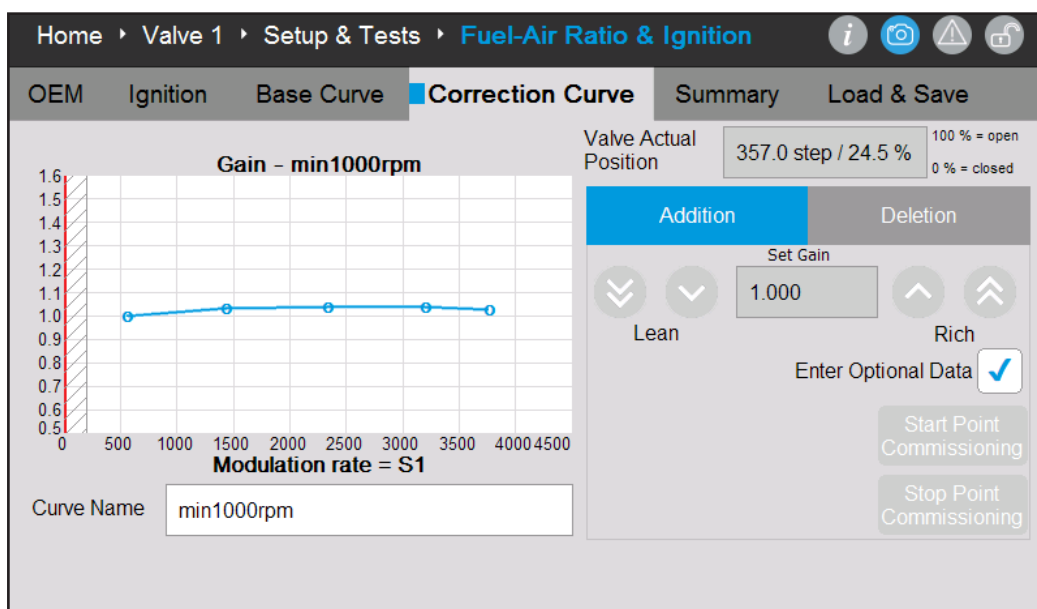

2. Measure the combustion product to determine if the CO₂ levels fall in the ranges listed in the table. If the CO₂ level is out of range adjust the CO₂ by using the gas valve display and the process below.
 - a. Using the gas valve display Navigate to Home > Valve 1 > Settings > Fuel Air Ratio & Ignition > Correction curve.
 - b. Login to the gas valve. See Gas valve password and login section for detailed instructions.
 - c. **Press Start point commissioning.**
 - d. Adjust CO₂ levels according to Table 19. Touch lean arrows to decrease CO₂. Touch Rich arrows to increase CO₂. Double arrows move the CO₂ richer or leaner faster than single arrows. In most cases touching the double arrows is acceptable when adjusting the CO₂.
 - e. When the CO₂ level is set correctly **press set min** if setting the min modulation point, **press set max** if setting the maximum point or Add Generic if setting a point between min and max. If the point added or modified is close to another point on the correction curve the system will ask if overwriting the existing point is ok.
 - f. In some cases it may be necessary to delete the original curve points. To do this select the Deletion tab. Select the point that should be deleted. The point selected will be highlighted on the correction curve. Press Delete point.
3. Repeat this process until all RPMs identified have been setup.

	Air supply temperature		CO ₂ level
	F°	C°	%
Between	40 - 100	4 - 38	8.5
Below	39	4	8
Above	101	38	9

Table 19. CO₂ levels at various air supply temperatures

SECTION 12 Maintenance

12.A System Maintenance

Do the following once a year:

1. Lubricate all the pumps in the system, per the instructions on the pump.
2. Inspect the venting system for obstruction or leakage. Periodically clean the screens in the vent terminal and combustion air terminal (when used).
3. Remove and inspect the air filter. Clean with soapy water if needed. Be sure that filter is dry before re-inserting back into air filter box. Replace air filter if damaged.
4. Keep the area around the unit clear and free of combustible materials, gasoline, or other flammable vapors or liquids.
5. If the unit is not going to be used for extended periods in locations where freezing normally occurs, it should be isolated from the system and completely drained of all water.
6. Low water cutoffs should be cleaned and inspected annually.
7. Inspect and clean the condensate collection, float switch and disposal system yearly.
8. Ensure that the condensate is being neutralized properly if a neutralizer is being used.
9. Inspect the flue passages and clean them using brushes or vacuums, if necessary. Sooting in flue passages indicates improper combustion. Determine the cause of the problem and correct it.
10. Inspect the vent system and air intake system and ensure that all joints are sealed properly. If any joints need to be resealed, follow venting manufacturer's instructions to clean and reseal vent system.
11. The pressure relief valve should be inspected and tested every year.
12. Once a year, the items listed below should be inspected by a qualified service technician:

a. Controls and Displays	g. Flow switch
b. Automatic gas valve	h. Low water cutoff
c. Air filter	i. Burner
d. Pressure switches	j. Heat exchanger
e. Blower	k. Ignitor
f. Pump	
13. Replace FARMod air filter. The filter is located in the top right hand corner of the boiler and can be accessed by removing the front upper panel. On some models this will require the removal of the lower panel first.

Do the following once every six (6) months:

1. If a strainer is employed in a pressure reducing valve or the piping, clean it every six months.

12.B Maintenance Notes

Use only genuine manufacturers replacement parts.

CAUTION

When servicing the controls, label all wires before disconnecting them. Wiring errors can cause improper and dangerous operation. Verify proper operation after servicing.

WARNING

Disconnect all power to the unit before attempting any service procedures. Contact with electricity can result in severe injury or death.

NOTE - The Warranty does not cover damage caused by lack of required maintenance, lack of water flow, or improper operating practices.

The gas and electric controls are engineered for long life and dependable operation, but the safety of the equipment depends on their proper functioning.

12.B.1 Burner

Check the burner for debris. Remove the blower assembly to access the blower adapter plate. Remove the 4 bolts connecting the blower to the arm. Remove the blower adapter plate to access the burner. Pull the burner up and out. Clean the burner, if necessary, by blowing compressed air from the outside of the burner into the center of the burner, and wipe the inside of the burner clean with glass cleaner. A dirty burner may be an indication of improper combustion or dirty combustion air. Determine the cause of the problem and correct it. If the burner gaskets are damaged, replace them when replacing the burner.

12.B.2 Gas Valve / Venturi

The gas valve consists of a valve body that incorporates the On/Off gas flow control and a fuel-air ratio controlled pressure regulator. It provides the air/gas ratio control in combination with the fuel/air mixer to the unit. It is designed to operate with gas supply pressure at 4-10.5" W.C. Natural Gas.

To remove the gas valve or fuel/air mixer, shut off the power supply to the boiler. Turn off all manual gas valves connecting the boiler to the main gas supply line. Remove the front doors of the boiler and the top panels to gain access to the gas valve and fuel/air mixer. Disconnect the four (4) flange bolts connecting the gas manifold pipe to the gas valve. Remove the electrical connections to the gas valve. Remove the bolts connecting the fuel/air mixer flange to the blower. This

allows the entire gas valve and fuel/air mixer assembly to be removed as an assembly to facilitate inspection and cleaning.

After the valve has been removed, reassemble in reverse order making sure to include all gaskets and O-rings.

Turn on the manual gas valves and check for gas leaks.

Turn on the main power. Place the unit in operation

following the instructions in SECTION 11. Once the

boiler is operating, check for leaks again and confirm all fasteners are tight.

Check the setup for the unit according to the instructions in SECTION 14

12.B.3 Main Controller

Each unit has an integrated controller that incorporates manual reset high limit control, operating temperature control, ignition control, outdoor reset control, pump control and many other features. If any of these features are thought to be defective, please consult the factory for proper troubleshooting practices before replacing a control.

If it is necessary to replace a controller, turn off all power to the unit and shut off all manual gas valves to the unit. Open the front doors to the unit. Remove all wire connections from the control board. The control board connections are keyed to only allow connection in the proper location, but proper handling techniques should be used to avoid damage to the wiring or connectors. To remove the control, press the mounting tab on each standoff while gently pulling the control board forward. Repeat this process for all standoffs and then remove the control. To replace the control repeat the steps listed above in the reverse order making sure to connect all wires in the proper locations. Place the unit in operation following the steps outlined in SECTION 11.

12.B.4 Valve Control / Display

Each unit has a valve control display that is used to adjust all operating parameters of the gas valve and combustion characteristics of the unit. If it is necessary to replace the display turn all power off to the unit. Remove the wire connector from the back of the display. Do NOT remove the individual wires from the connector. Remove the 4 mounting screws holding the display to the mounting bracket. To replace the display, repeat the steps above in the reverse order. The wiring connector is keyed, so proper alignment and orientation is required when installing the wiring connector. Turn the power to the unit back on and confirm proper display operation.

12.B.5 Spark Ignition & Flame Sensors Electrodes

The spark ignition and flame sensor electrode is a three rod assembly. The ground rod is fastened to the mounting bracket. The spark and sensor electrodes

pass through ceramic insulators and then align with the ground rod. In order for a proper spark to form, the mounting bracket must be grounded to the boiler chassis. To remove the electrodes, shut off the power to the unit, turn off the main gas supply and open the front door of the boiler to gain access to the top portion of the unit. Remove the high tension ignition wire from the spark electrode. Remove the flame sensor wire. Remove the two (2) nuts and spacers holding the spark electrode assembly in place. Pull the spark ignition electrodes out of the boiler slowly making sure to move the assembly as needed, so the electrodes are not bent as they are being removed. If the old assembly is determined to be defective, install a new electrode assembly in the reverse order, replacing the gasket if necessary.

CAUTION

The igniters and sensors can become very hot. If you touch these parts accidentally, this can cause burns or injury.

12.B.6 Blower

The combustion air blower is a high pressure centrifugal blower with a variable speed motor. The blower is driven by the control system using a PWM signal.

If it is necessary to service, remove or replace the blower, the Main Power MUST be disconnected and the main gas supply to the unit must be turned off. Remove the doors. Remove the top and side jacket panels. Remove the fasteners holding the fuel/air mixer to the blower inlet. Remove the hardware that is connecting the blower outlet to the unit's adapter plate. If the blower is determined to be defective, replace the existing blower with a new one and assemble in the reverse order. Be sure to install all of the required gaskets and O-rings between the blower adapter plate and air/fuel mixer.

12.B.7 Heat Exchanger Tubes

Black carbon soot build-up on the external surfaces of the heat exchanger is caused by one or more of the following: incomplete combustion, combustion air problems, venting problems or heater short-cycling. Soot buildup or other debris on the heat exchanger may restrict the flue passages.

CAUTION

Black carbon soot buildup on a dirty heat exchanger can be ignited by a random spark or flame. To prevent this from happening, dampen the soot deposits with a wet brush or fine water spray before servicing the heat exchanger.

If black carbon soot buildup on the heat exchanger is suspected, disconnect the electrical supply to the unit and turn off the gas supply by closing the manual gas valve on the unit. Access the heat exchanger through the heat exchanger shrouds. Removal of the outer baffles may be required for proper inspection. Use a flashlight. If there is a buildup of black carbon soot or other debris on the heat exchanger, clean per the following:

1. Shut off the main power supply to the boiler.
2. Turn off all manual gas valves connecting the boiler to the main gas supply line.
3. Remove the blower assembly and burner from the heat exchanger.
4. Disconnect the condensate drain line.
5. Attach a longer hose to the drain and run it to a bucket.
6. Clean the heat exchanger by brushing away any light accumulations of soot and debris. Use a non metallic brush with soft bristles to avoid damaging the surfaces of the heat exchanger tubes.
7. Once the tubes have been brushed clean, rinse the tubes and combustion chamber with a small amount of water to rinse all of the debris out of the bottom of the flue collector and into the longer condensate trap line which is being diverted into a separate container.

⚠ WARNING

Failure to rinse the debris from the heat exchanger and temporary drain line may lead to clogged condensate lines, traps and neutralizers. Condensate pumps (if used) may also be damaged from the debris left behind, possibly causing property damage.

8. To place the unit back in operation, install all removed components in the reverse order. Be sure all gaskets are in place as the components are installed. Replace any damaged gaskets. Do **not** reuse damaged gaskets.
9. Place the unit into operation, checking all gas connections for leaks. Confirm all fasteners are tight.

12.B.8 Gas Pressure Switches

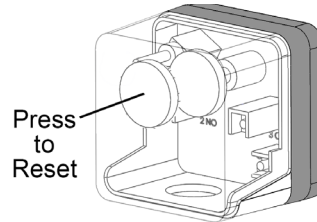

The high and low pressure gas switches are manual reset switches that act to cut power to the interlock circuit if the gas pressure is too low or too high for proper operation. There is a manual reset on both.



The gas pressure switches used are integrally vent limited and do not require venting to atmosphere. To remove a switch, remove the screw on the plastic housing and pull the clear cover off. Disconnect the three (3) wires from the screw terminals. Twist the switch off the pipe nipple. Reassemble in reverse order. Set the low pressure gas switch to 3" w.c. Set the high pressure gas switch to 15"w.c."

SECTION 13 Troubleshooting

13.A Error Codes

Condition	Information	Corrective Action
Flow Switch 	<ul style="list-style-type: none"> Insufficient flow at the outlet of the boiler/heater Auto-reset Condition Annunciation – “Warning Flow switch open” on Message Screen 	<ul style="list-style-type: none"> Faulty boiler/heater pump – replace pump. Faulty pump contactor – replace contactor. Blown boiler/heater pump fuse – replace fuse F14 on the control board.
Low Water Cut Off	<ul style="list-style-type: none"> Insufficient water level in the boiler/heater heat exchanger. Manual-reset Condition Annunciation – on Navigation Bar <div>Lockout: Low Water Cut Off</div>	<ul style="list-style-type: none"> Reset the LWCO from the reset button on the LWCO module. Verify the system is full of water and all air has been purged from the system. Check for loose jumpers if the LWCO is not installed.
Manual Reset High Limit	<ul style="list-style-type: none"> Outlet water temperature has exceeded the manual reset high limit setting Manual-reset Condition Annunciation – on Navigation Bar <div>Lockout: Man Reset High Limit</div>	<ul style="list-style-type: none"> Verify the system is full of water and all air has been purged from the system. Verify the boiler/heater is piped properly into the heating system. Check for proper pump operations. Check the manual reset high limit set point.
Auto Reset High Limit 	<ul style="list-style-type: none"> Outlet water temperature has exceeded the auto reset high limit setting Auto-reset Condition Annunciation – “Warning High limit auto error” on Message Screen 	<ul style="list-style-type: none"> Verify the system is full of water and all air has been purged from the system. Verify the boiler/heater is piped properly into the heating system. Check for proper pump operations. Check the manual reset high limit set point.
Gas Valve Lockout	<ul style="list-style-type: none"> SV2 Gas Valve Lockout refer to gas valve display for detailed diagnostic information Annunciation – on Navigation Bar <div>Lockout: Open Safety Chain</div> <ul style="list-style-type: none"> Annunciation – “Safety Chain open SV2 Valve ILK” on Message Screen 	<ul style="list-style-type: none"> Refer to Gas valve Diagnostic menu active lockouts for detailed troubleshooting information.
High Gas Pressure	<ul style="list-style-type: none"> The high gas pressure switch has tripped Manual-reset Condition Annunciation – on Navigation Bar <div>Lockout: High Gas Pressure</div>	<ul style="list-style-type: none"> Refer to Section 3 for Gas Supply and Piping information. Verify supply and manifold gas pressures satisfy installation requirements.
Low Gas Pressure	<ul style="list-style-type: none"> The low gas pressure switch has tripped Manual-reset Condition Annunciation – on Navigation Bar 	<ul style="list-style-type: none"> Refer to Section 3 for Gas Supply and Piping information.

Condition	Information	Corrective Action																																
	<div>Lockout: Low Gas Pressure</div>	<ul style="list-style-type: none"> Verify supply and manifold gas pressures satisfy installation requirements. 																																
Condensate Level 	<ul style="list-style-type: none"> Condensate trap water level is high Auto-reset Condition Annunciation – “Warning Condensate level” on Message screen 	<ul style="list-style-type: none"> Check condensate trap for proper drainage Check condensate trap for stuck level switch 																																
Outlet Sensor	<ul style="list-style-type: none"> Outlet probe is not connected Manual-reset Condition Annunciation – on Navigation Bar <div>Lockout: Outlet Probe</div>	<ul style="list-style-type: none"> Check the sensor and wiring. Repair or replace as needed. The outlet probe is a dual element probe with 10K and 20K thermistors. A quick test is to measure resistance and verify one resistance is double the other. Replace if necessary. Measure the resistance of each element of the sensor and compare to the resistance table below. Replace if necessary. <table border="1"> <thead> <tr> <th rowspan="2">Temp (°F)</th><th>10K</th><th>20K</th></tr> <tr> <th>Resistance (Ω)</th><th>Resistance (Ω)</th></tr> </thead> <tbody> <tr><td>68</td><td>12555</td><td>25099</td></tr> <tr><td>86</td><td>8025</td><td>16057</td></tr> <tr><td>104</td><td>5279</td><td>10569</td></tr> <tr><td>122</td><td>3563</td><td>7139</td></tr> <tr><td>140</td><td>2463</td><td>4937</td></tr> <tr><td>158</td><td>1739</td><td>3489</td></tr> <tr><td>176</td><td>1253</td><td>2514</td></tr> <tr><td>194</td><td>919</td><td>1845</td></tr> <tr><td>212</td><td>685</td><td>1376</td></tr> </tbody> </table>	Temp (°F)	10K	20K	Resistance (Ω)	Resistance (Ω)	68	12555	25099	86	8025	16057	104	5279	10569	122	3563	7139	140	2463	4937	158	1739	3489	176	1253	2514	194	919	1845	212	685	1376
Temp (°F)	10K	20K																																
	Resistance (Ω)	Resistance (Ω)																																
68	12555	25099																																
86	8025	16057																																
104	5279	10569																																
122	3563	7139																																
140	2463	4937																																
158	1739	3489																																
176	1253	2514																																
194	919	1845																																
212	685	1376																																
Outlet Sensor Drift	<ul style="list-style-type: none"> Dual element sensor readings do not agree. Manual-reset Condition Annunciation – on Navigation Bar <div>Lockout: Outlet Probe Drift</div>	<ul style="list-style-type: none"> Check the sensor and wiring. Repair or replace as needed. The outlet probe is a dual element probe with 10K and 20K thermistors. A quick test is to measure resistance and verify one resistance is double the other. Replace if necessary. Measure the resistance of each element of the sensor and compare to the resistance table below. Replace if necessary. <table border="1"> <thead> <tr> <th rowspan="2">Temp (°F)</th><th>10K</th><th>20K</th></tr> <tr> <th>Resistance (Ω)</th><th>Resistance (Ω)</th></tr> </thead> <tbody> <tr><td>68</td><td>12555</td><td>25099</td></tr> <tr><td>86</td><td>8025</td><td>16057</td></tr> <tr><td>104</td><td>5279</td><td>10569</td></tr> </tbody> </table>	Temp (°F)	10K	20K	Resistance (Ω)	Resistance (Ω)	68	12555	25099	86	8025	16057	104	5279	10569																		
Temp (°F)	10K	20K																																
	Resistance (Ω)	Resistance (Ω)																																
68	12555	25099																																
86	8025	16057																																
104	5279	10569																																

Error Codes (continued)

Condition	Information	Corrective Action																														
		<table> <tr><td>122</td><td>3563</td><td>7139</td></tr> <tr><td>140</td><td>2463</td><td>4937</td></tr> <tr><td>158</td><td>1739</td><td>3489</td></tr> <tr><td>176</td><td>1253</td><td>2514</td></tr> <tr><td>194</td><td>919</td><td>1845</td></tr> <tr><td>212</td><td>685</td><td>1376</td></tr> </table>	122	3563	7139	140	2463	4937	158	1739	3489	176	1253	2514	194	919	1845	212	685	1376												
122	3563	7139																														
140	2463	4937																														
158	1739	3489																														
176	1253	2514																														
194	919	1845																														
212	685	1376																														
Inlet Sensor	<ul style="list-style-type: none"> Inlet sensor is damaged or not connected. Manual-reset condition Annunciation – on Navigation Bar <div>Lockout: Inlet Probe</div>	<ul style="list-style-type: none"> Check the sensor and wiring. Repair or replace as needed. Measure the resistance of the sensor and compare to the resistance table below. Replace if necessary. <table> <tr> <th>Temp (°F)</th><th>Temp (°C)</th><th>Resistance (Ω)</th></tr> <tr><td>68</td><td>20</td><td>12555</td></tr> <tr><td>86</td><td>30</td><td>8025</td></tr> <tr><td>104</td><td>40</td><td>5279</td></tr> <tr><td>122</td><td>50</td><td>3563</td></tr> <tr><td>140</td><td>60</td><td>2463</td></tr> <tr><td>158</td><td>70</td><td>1739</td></tr> <tr><td>176</td><td>80</td><td>1253</td></tr> <tr><td>194</td><td>90</td><td>919</td></tr> <tr><td>212</td><td>100</td><td>685</td></tr> </table>	Temp (°F)	Temp (°C)	Resistance (Ω)	68	20	12555	86	30	8025	104	40	5279	122	50	3563	140	60	2463	158	70	1739	176	80	1253	194	90	919	212	100	685
Temp (°F)	Temp (°C)	Resistance (Ω)																														
68	20	12555																														
86	30	8025																														
104	40	5279																														
122	50	3563																														
140	60	2463																														
158	70	1739																														
176	80	1253																														
194	90	919																														
212	100	685																														
Burner Parasitic Flame	<ul style="list-style-type: none"> Sensing flame on burner prior to ignition. Manual-reset Condition Annunciation – on Navigation Bar <div>Lockout: Burner Parasitic Flame</div>	<ul style="list-style-type: none"> Inspect flame and wiring for damage and continuity. Replace if necessary. 																														
Burner Max Trials	<ul style="list-style-type: none"> The maximum attempts for ignition has occurred, without sensing flame. Manual-reset Condition Annunciation – on Navigation Bar <div>Lockout: Burner Max Trials</div>	<ul style="list-style-type: none"> Verify supply and manifold gas pressures satisfy installation requirements. Verify the proper intake and venting. Inspect the burner. Check pilot and main valve wiring and operation. Check ignition transformer electrode, flame detector wiring and position. 																														
Additional High Limit 	<ul style="list-style-type: none"> Outlet water temperature has exceeded the additional high limit setting Auto-reset Condition Annunciation – “Warning Additional high limit” on Message Screen 	<ul style="list-style-type: none"> Verify the system is full of water and all air has been purged from the system. Verify the boiler/heater is piped properly into the heating system. Check for proper pump operations. Check the additional high limit set point. 																														

Condition	Information	Corrective Action																																																																		
Stack Sensor 	<ul style="list-style-type: none"> Stack sensor disconnected Stack sensor wiring bad Thermistor elements bad <div>Lockout: Stack Sensor Drift</div> <div>Lockout: Stack Sensor Probe</div>	<ul style="list-style-type: none"> Check the sensor and wiring. Repair or replace as needed. The stack probe is a dual element probe with 100K thermistors. Measure the resistance of each element of the sensor and compare to the resistance table below. Replace if necessary. <table> <tr> <th>Temp (°F)</th><th>Temp (°C)</th><th>Resistance (Ω)</th></tr> <tr><td>32</td><td>0</td><td>334000</td></tr> <tr><td>50</td><td>10</td><td>201660</td></tr> <tr><td>68</td><td>20</td><td>125500</td></tr> <tr><td>77</td><td>25</td><td>100000</td></tr> <tr><td>86</td><td>30</td><td>80220</td></tr> <tr><td>104</td><td>40</td><td>52590</td></tr> <tr><td>122</td><td>50</td><td>35270</td></tr> <tr><td>140</td><td>60</td><td>24160</td></tr> <tr><td>158</td><td>70</td><td>16870</td></tr> <tr><td>176</td><td>80</td><td>12000</td></tr> <tr><td>194</td><td>90</td><td>8674</td></tr> <tr><td>212</td><td>100</td><td>6369</td></tr> <tr><td>248</td><td>120</td><td>3581</td></tr> <tr><td>284</td><td>140</td><td>2117</td></tr> <tr><td>320</td><td>160</td><td>1307</td></tr> <tr><td>356</td><td>180</td><td>839</td></tr> <tr><td>392</td><td>200</td><td>558</td></tr> <tr><td>428</td><td>220</td><td>382</td></tr> <tr><td>464</td><td>240</td><td>269</td></tr> <tr><td>500</td><td>260</td><td>194</td></tr> <tr><td>536</td><td>280</td><td>143</td></tr> </table>	Temp (°F)	Temp (°C)	Resistance (Ω)	32	0	334000	50	10	201660	68	20	125500	77	25	100000	86	30	80220	104	40	52590	122	50	35270	140	60	24160	158	70	16870	176	80	12000	194	90	8674	212	100	6369	248	120	3581	284	140	2117	320	160	1307	356	180	839	392	200	558	428	220	382	464	240	269	500	260	194	536	280	143
Temp (°F)	Temp (°C)	Resistance (Ω)																																																																		
32	0	334000																																																																		
50	10	201660																																																																		
68	20	125500																																																																		
77	25	100000																																																																		
86	30	80220																																																																		
104	40	52590																																																																		
122	50	35270																																																																		
140	60	24160																																																																		
158	70	16870																																																																		
176	80	12000																																																																		
194	90	8674																																																																		
212	100	6369																																																																		
248	120	3581																																																																		
284	140	2117																																																																		
320	160	1307																																																																		
356	180	839																																																																		
392	200	558																																																																		
428	220	382																																																																		
464	240	269																																																																		
500	260	194																																																																		
536	280	143																																																																		
Flow Switch	<ul style="list-style-type: none"> Auto reset condition Annunciation – “Flow switch error” on Message Screen 	<ul style="list-style-type: none"> Verify the system is full of water and all air has been purged from the system. Verify the boiler/heater is piped properly into the heating system. Check to see if the pump is on and rotating in the proper direction. Confirm all ball valves are open Check wiring to the flow switch Check flow switch operation to confirm paddle movement and switch operation. 																																																																		

SECTION 14 Replacement Parts

Use only genuine Manufacturer replacement parts.

14.A General Information

To order or purchase parts, contact your nearest manufacturers dealer or distributor. (See the back cover of this manual for the manufacturers website).

14.B Component Illustrations, Parts Lists, and Part Numbers

Final Assembly (Models 1250, 1500, 1750, 2000 and 2500)

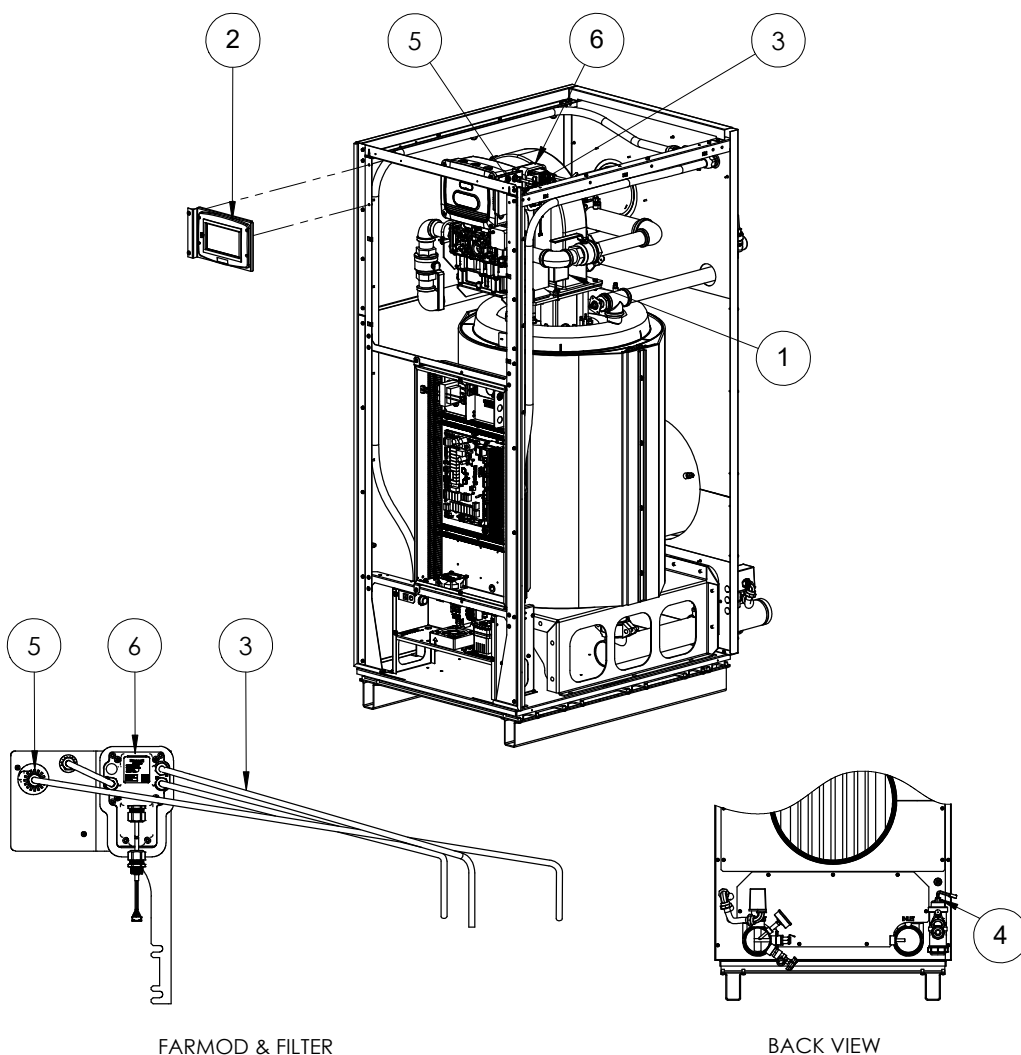

Final Assembly Part Numbers		Part Number				
Item No.	Description	1250	1500	1750	2000	2500
1	Spark Generator	E2338400	E2338400	E2338400	E2338400	E2338400
2	Valve Display	R2082600	R2082600	R2082600	R2082600	R2082600
3	FARMod, Tubes	R2084500	R2084500	R2084600	R2084600	R2084600
4	Condensate Switch	40N2008	40N2008	40N2008	40N2008	40N2008
5	FARMod, Filter	R2084700	R2084700	R2084700	R2084700	R2084700
6	FARMod	R2084800	R2084800	R2084800	R2084800	R2084800

Jacket Parts (Models 1250 and 1500)

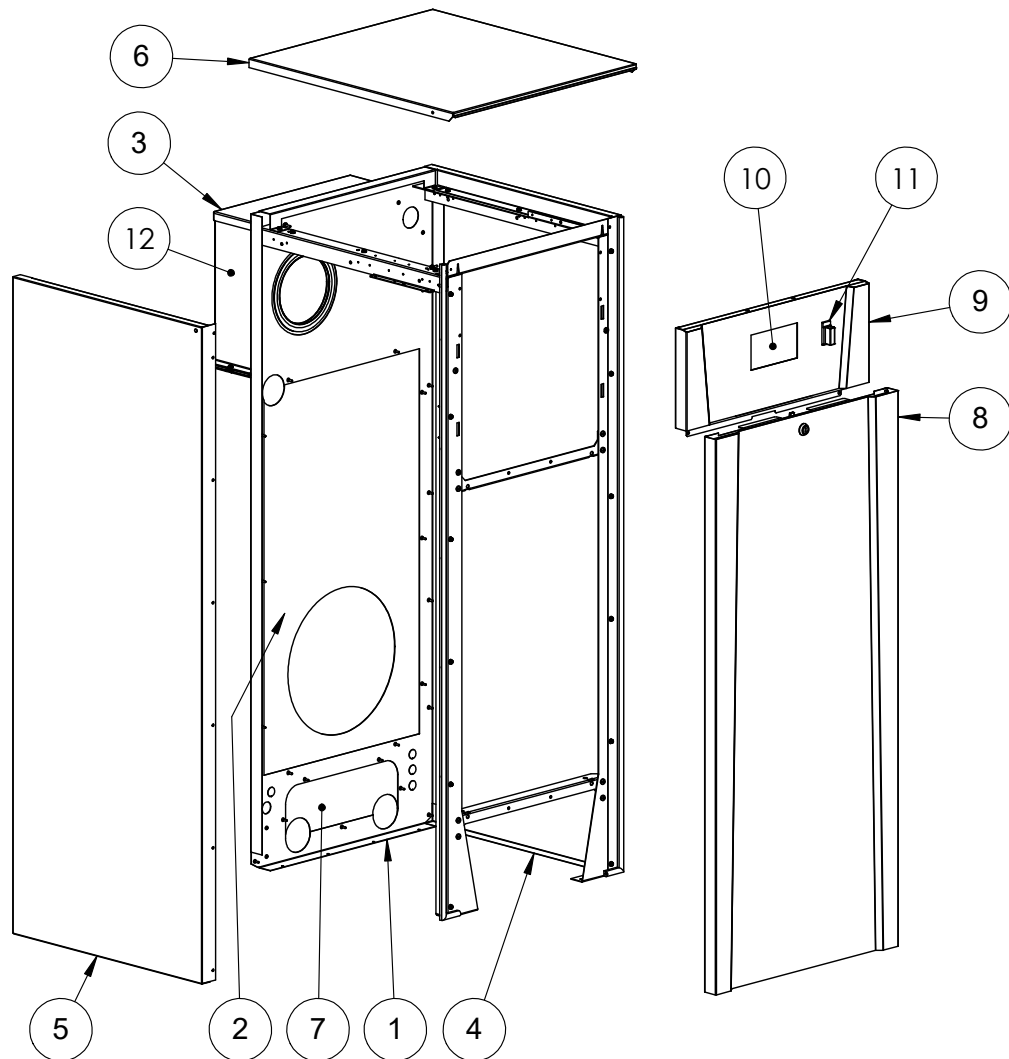

Parts List		
ITEM NO.	DESCRIPTION	PART NUMBER
1	PANEL, JACKET, REAR	150S3005
2	PANEL, ACCESS, FLUE	150S302600
3	FILTER ASSY, AIR INTAKE	150S2610
4	PANEL, JACKET, RIGHT	150S3006
5	PANEL, JACKET, LEFT	150S3007
6	PANEL, JACKET, TOP	150S3008
7	ACCESS PANEL	150S3013
8	DOOR ASSY, LOWER	150S3024
9	DISPLAY, PANEL	R2083400
10	DISPLAY, CONTROL	R2082800
11	POWER SWITCH	R2083200
12	FILTER, AIR REPLACEMENT	A2121700

Jacket Parts (Model 1750)

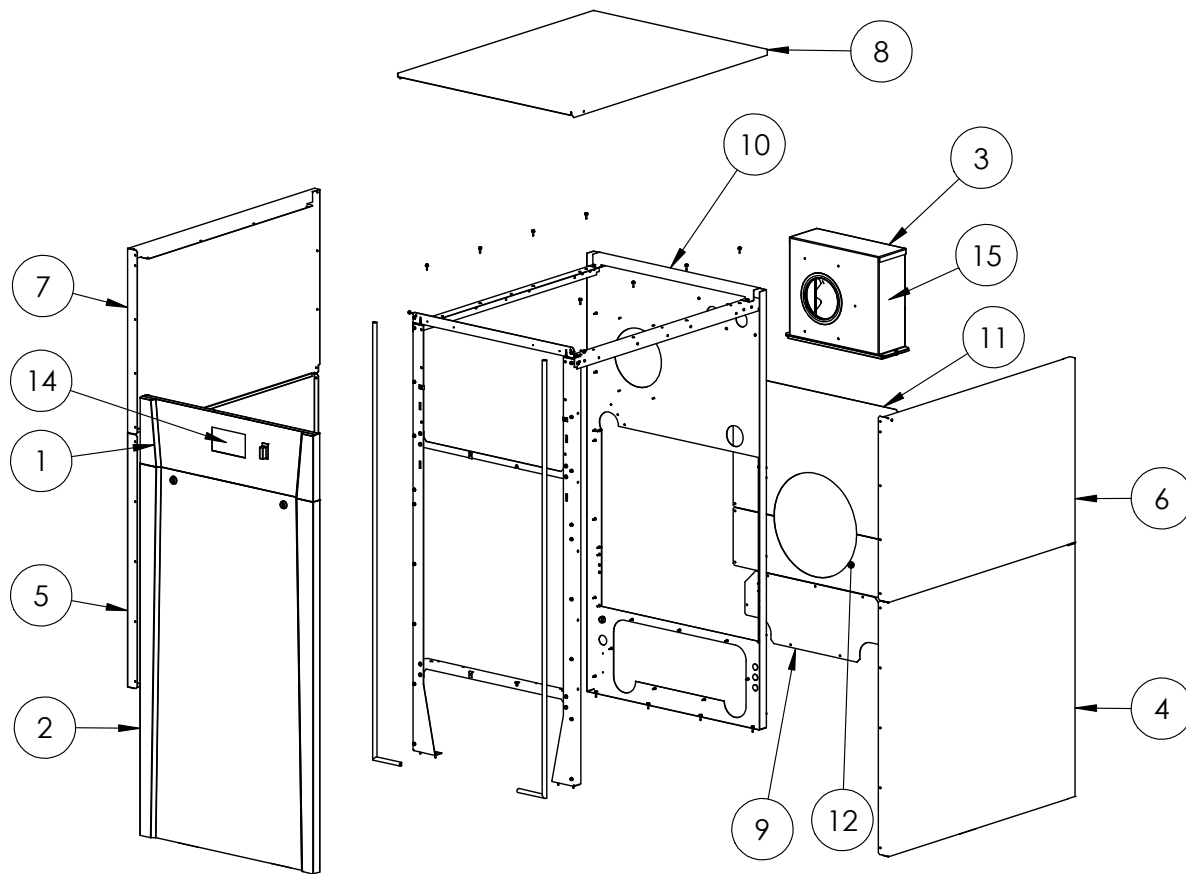

PARTS LIST		
ITEM NO.	DESCRIPTION	PART NO.
1	DOOR ASSY, DISPLAY	175S3102
2	DOOR ASSY, LOWER	175S3104
3	FILTER ASSY, AIR INTAKE	250S2500
4	PANEL, JACKET, RIGHT, LOWER	175S3002
5	PANEL, JACKET, LEFT, LOWER	175S3018
6	PANEL, JACKET, RIGHT, UPPER	175S3004
7	PANEL, JACKET, LEFT, UPPER	175S3016
8	PANEL, JACKET, TOP	300S3005
9	ACCESS PANEL	300S3013
10	PANEL, JACKET, REAR	175S3001
11	PANEL, ACCESS, FLUE, TOP	175S302400
12	PANEL, ACCESS, FLUE, BOTTOM	175S302500
13	SWITCH, POWER	R2083200
14	DISPLAY, TOUCHSCREEN, SIT	R2082800
15	FILTER, AIR REPLACEMENT	A2121700

Jacket Parts (Models 2000 and 2500)

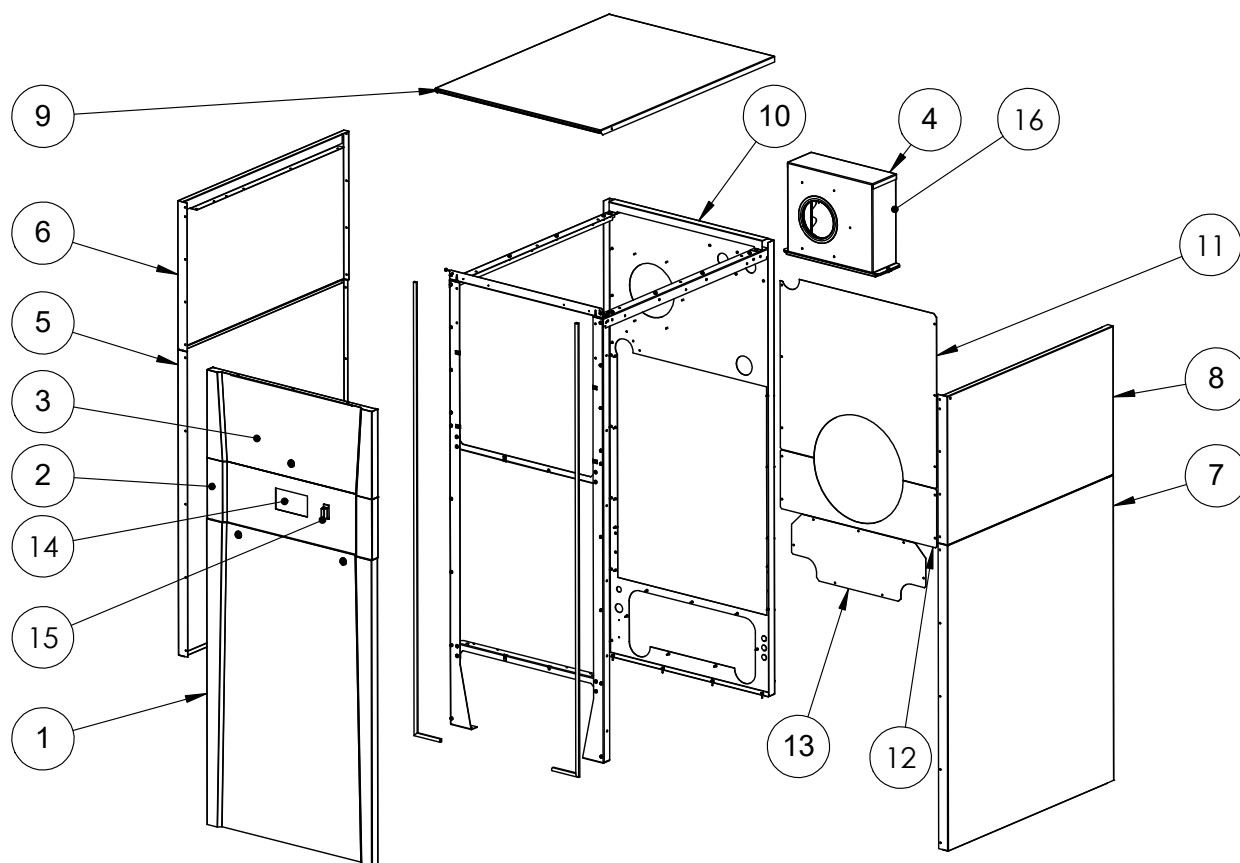

PARTS LIST		PART NO.	
ITEM NO.	DESCRIPTION	2000	2500
1	DOOR ASSY, LOWER	300S3104	
2	DOOR ASSY, DISPLAY	300S3102	
3	DOOR ASSEMBLY UPPER	250S3023	
4	FILTER ASSY, AIR INTAKE	250S2500	
5	PANEL, JACKET, LEFT, LOWER	300S3018	
6	PANEL, SIDE, UPPER LEFT	250S3021	
7	PANEL, JACKET, RIGHT, LOWER	300S3002	
8	PANEL, SIDE, UPPER RIGHT	250S3004	
9	PANEL, JACKET, TOP	300S3005	
10	PANEL, JACKET, REAR	250S3001	
11	PANEL, ACCESS, FLUE, TOP	250S302402	250S302400
12	PANEL, ACCESS, FLUE, BOTTOM	250S302502	250S302500
13	ACCESS PANEL	300S3013	
14	DISPLAY, SIT	R2082800	
15	SWITCH, POWER	R2083200	
16	FILTER, AIR	A2121700	

Control Panel Assembly (Models 1250, 1500, 1750, 2000 and 2500)

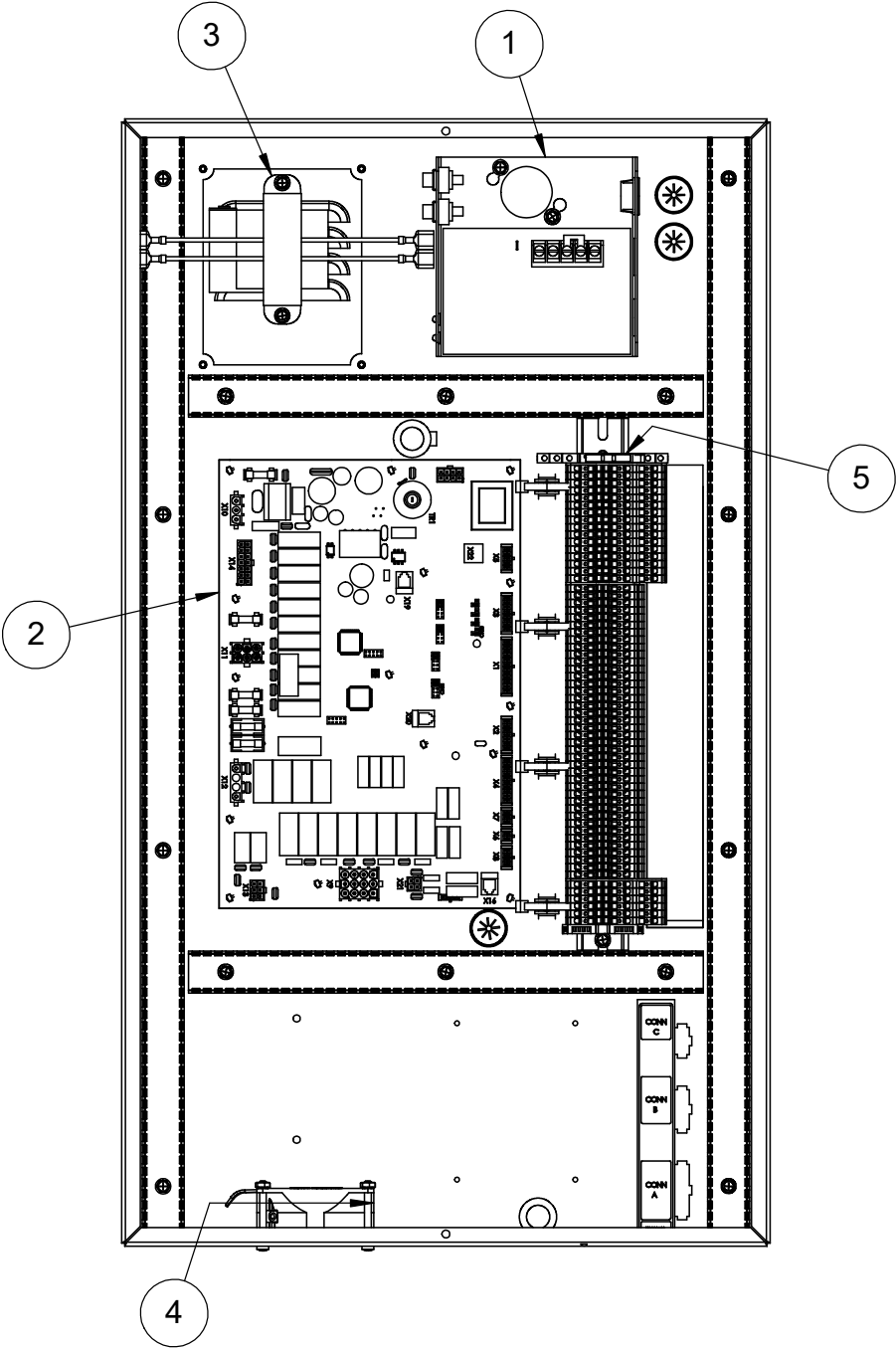

PARTS LIST		
ITEM NO.	DESCRIPTION	PART NO.
1	SWITCH, CUTOFF, LOW WATER	E2387600
2	BOARD, CONTROL	R2082700
3	TRANSFORMER ASSY, 120-24V, 75 VA	150S7019
4	FAN, COMPACT AC AXIAL	E2392600
5	RELAY, REPLACEMENT, 110V, SLIM	E2385500

Heat Exchanger Assembly (Models 1250 and 1500)

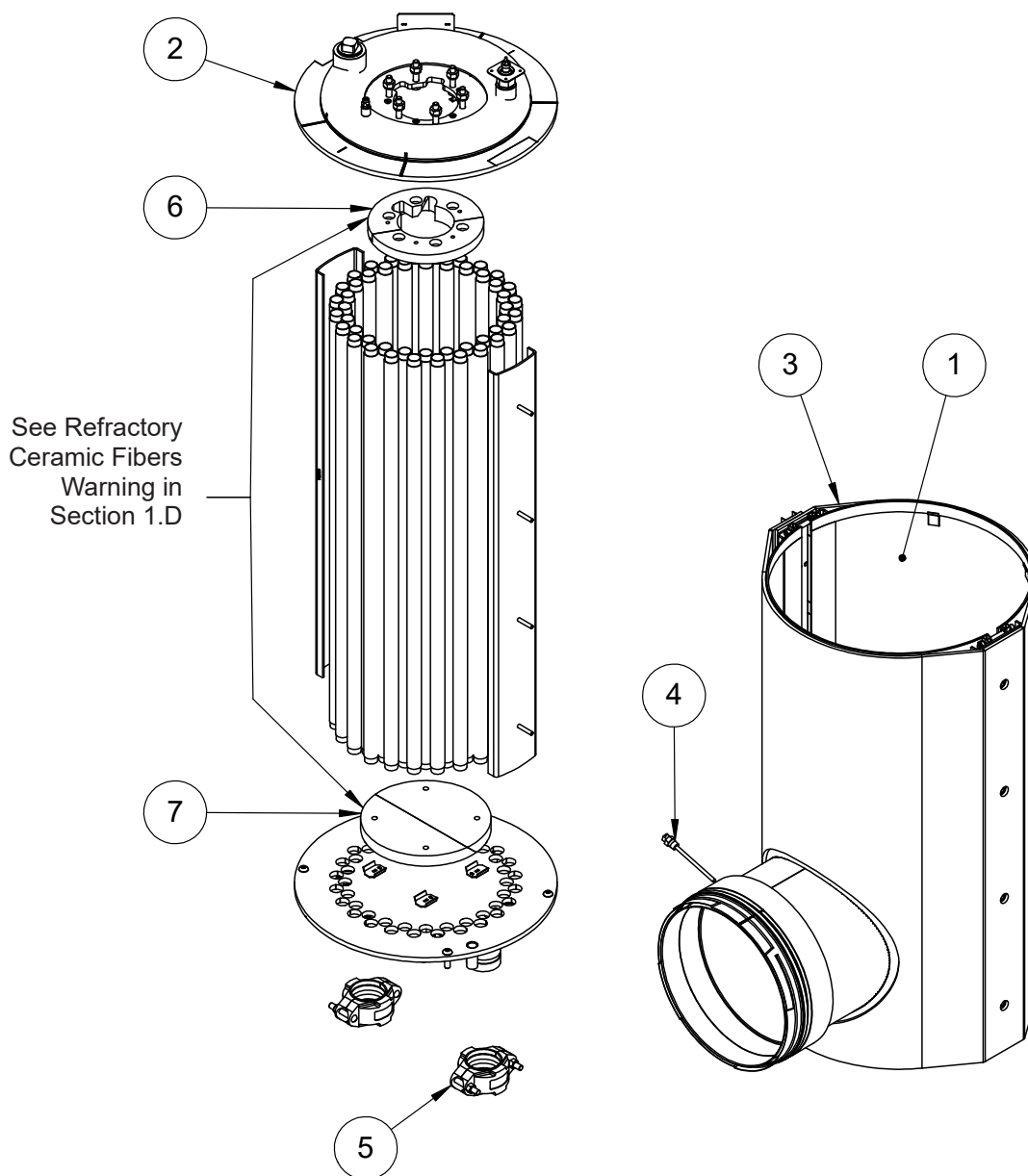

PARTS LIST				
ITEM NO.	DESCRIPTION	1250	1500	PART NO.
1	SHROUD ASSEMBLY	1	1	R2082900
2	HEAT EXCHANGER	1	-	125S2141
		-	1	150S2141
3	BLANKET, INSULATION	1	1	150S2182
4	TEMPERATURE SENSOR	1	1	E2387700

Heat Exchanger Assembly (Models 1750, 2000 and 2500)

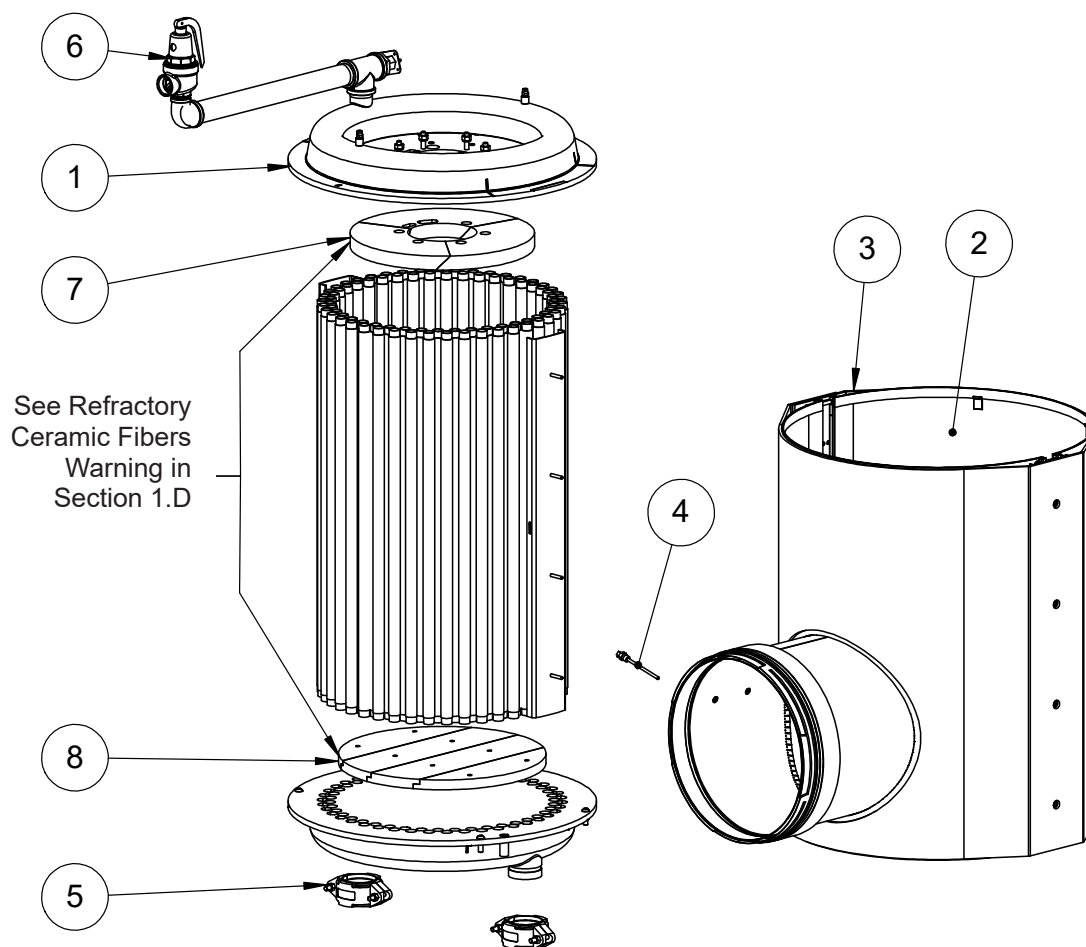

PARTS LIST				
ITEM NO.	DESCRIPTION	QTY	PART NO.	SIZE
1	HEAT EXCHANGER	1	175S2050	1750
			250S2050	2000 & 2500
2	SHROUD ASSEMBLY	1	R2083700	1750
		1	R2083800	2000 & 2500
3	BLANKET, INSULATION	1	175S217900	1750
		1	250S222900	2000 & 2500
4	TEMPERATURE SENSOR	1	E2387700	1750-2500
5	VITAULIC COUPLING	2	P2109800	1750-2500
6	PRV, 30 PSI	1	A2124000	1750 - 2500
	PRV, 50 PSI	1	A2124005	
	PRV, 60 PSI	1	A2124004	
	PRV, 75 PSI	1	A2124009	
	PRV, 125 PSI	1	A2124013	
	PRV, 150 PSI	1	A2124014	
7	RFC TILE ASSY, TOP	1	R2085800	1750 - 2500
8	RFC TILE ASSY, BOTTOM	1	R2085900	1750 - 2500

Gas Train Assembly (Models 1250 and 1500)

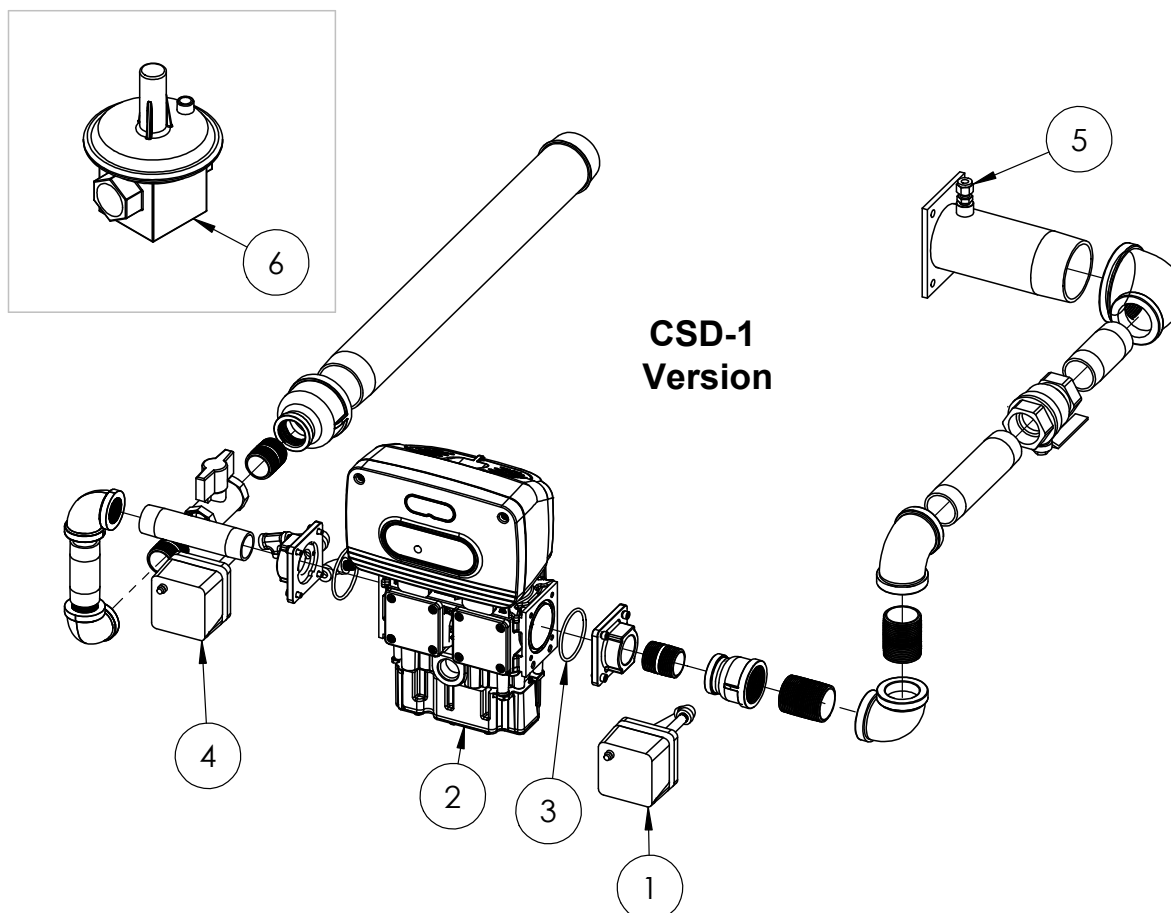

NOTES:

1. APPLY THREAD SEALANT TO ALL MALE NPT THREADS BEFORE ASSEMBLY
2. O-RINGS INCLUDED WITH GAS VALVE.
3. ITEM 6 FOR USE IN MASSACHUSETTS

Parts List			
QTY	PART NO.	DESCRIPTION	ITEM NO.
1	R2004000	SWITCH, HIGH GAS PRESSURE	1
1	V2028100	GAS VALVE	2
2	R2085100	O-RING	3
1	R2004100	SWITCH, LOW GAS PRESSURE	4
1	P2112100	FITTING, ADAPTER, 8mm TUBE TO 1/8" NPT, 316 SST	5
1	KM008800	REGULATOR, GAS, 210E, 2" X 2", MAXITROL	6

Gas Train Assembly (Models 1750, 2000 and 2500)

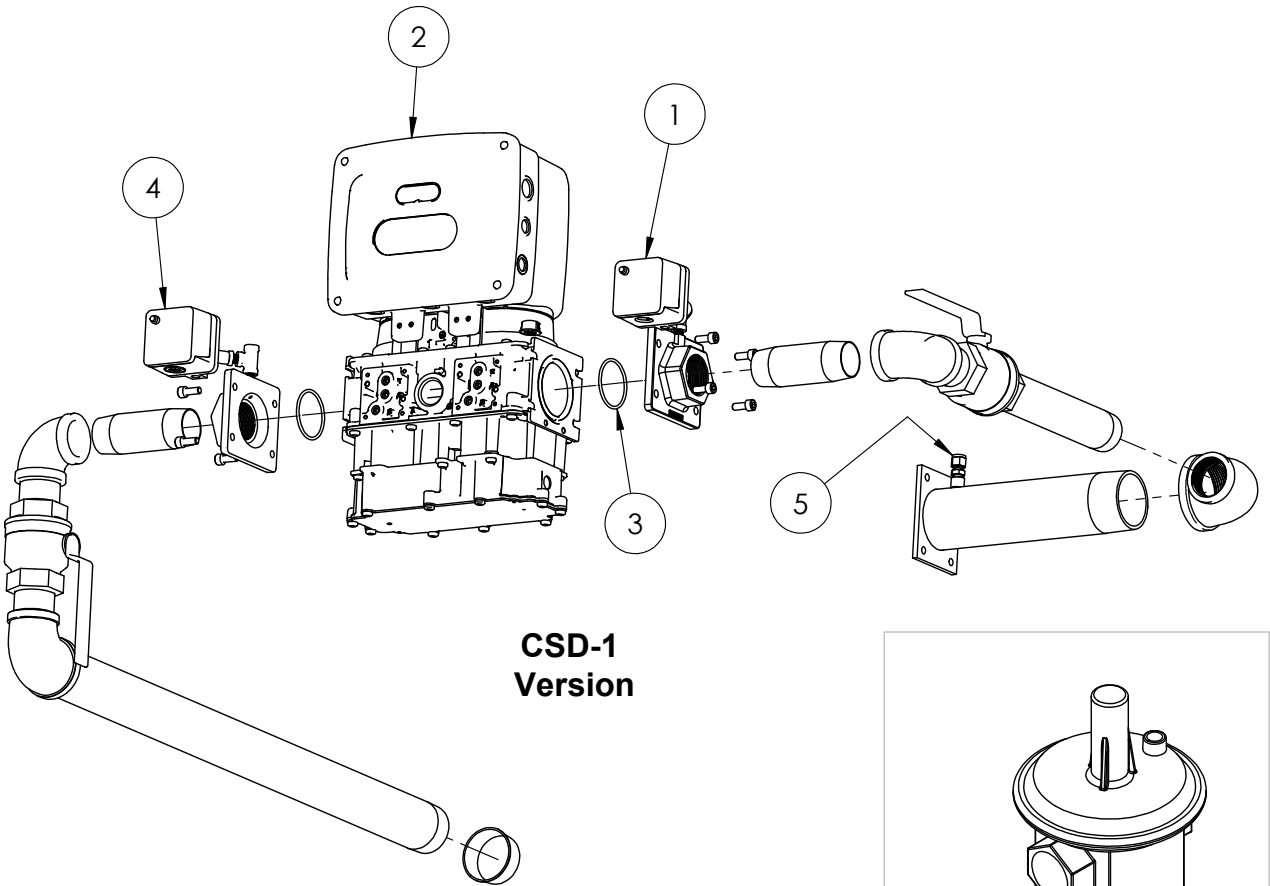

NOTES:

- 1. APPLY THREAD SEALANT TO ALL MALE NPT THREADS BEFORE ASSEMBLY
- 2. O-RINGS INCLUDED WITH GAS VALVE
- 3. ITEM 6 FOR USE IN MASSACHUSETTS

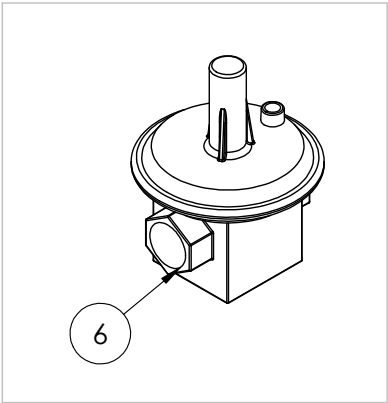

PARTS LIST			
QTY	PART NO.	DESCRIPTION	ITEM NO.
1	R2004000	SWITCH, HIGH GAS PRESSURE	1
1	V2026300	GAS VALVE	2
2	R2085200	O-RING	3
1	R2004100	SWITCH, LOWGAS PRESSURE	4
1	P2112100	FITTING, ADAPTER, 8mm TUBE TO 1/8" NPT, 316 SST	5
1	KM008800	REGULATOR, GAS, 210E, 2" X 2", MAXITROL	6

Blower Burner Assembly (Models 1250 and 1500)

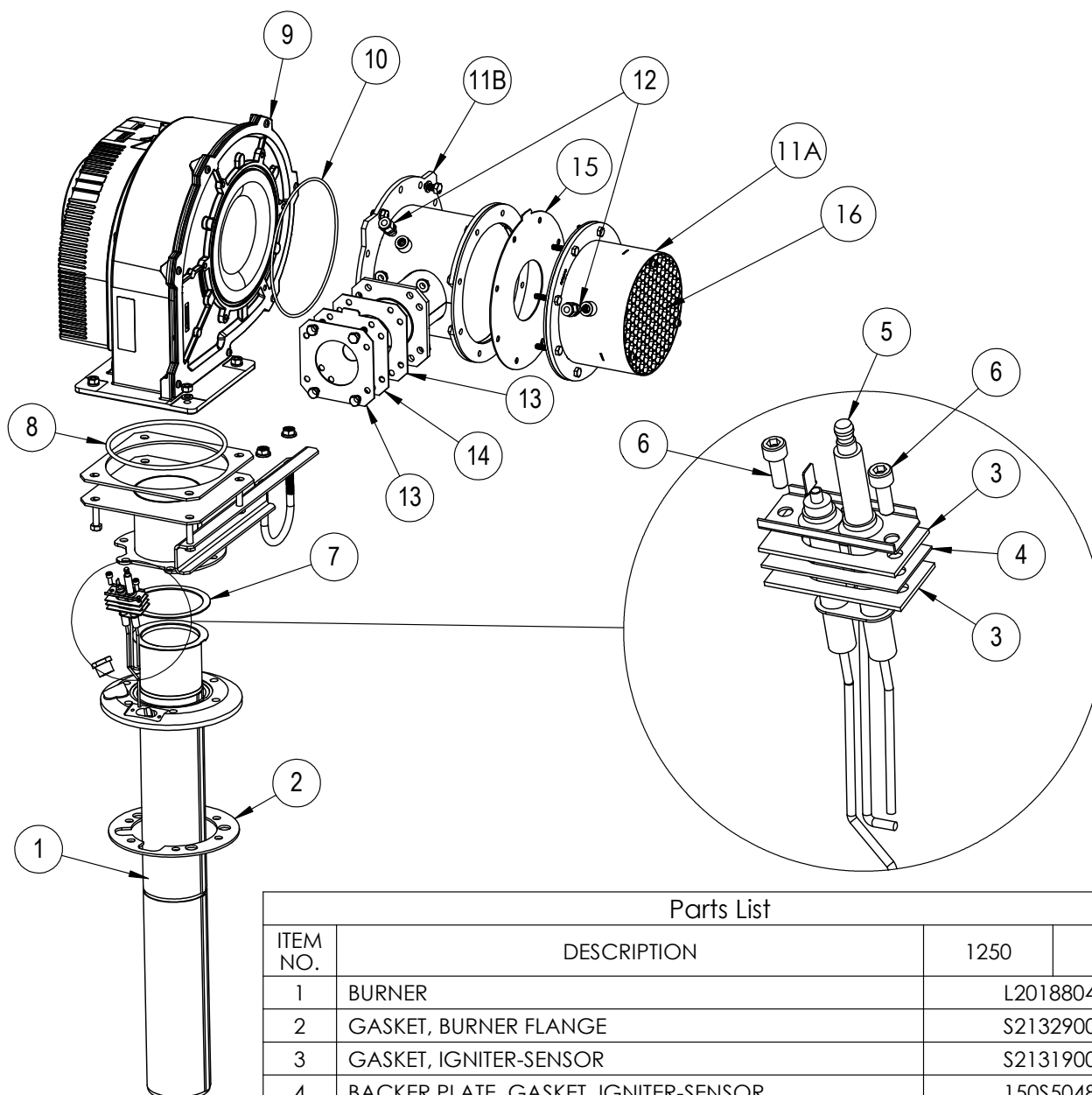

Parts List

ITEM NO.	DESCRIPTION	1250	1500
1	BURNER	L2018804	
2	GASKET, BURNER FLANGE	S2132900	
3	GASKET, IGNITER-SENSOR	S2131900	
4	BACKER PLATE, GASKET, IGNITER-SENSOR	150S5048	
5	IGNITER-FLAME SENSE (includes gaskets and hardware)	R2083000	
6	SCREW, 10-32 x 1/2" SHCS, ZINC	F2057200	
7	GASKET, BURNER	S2131100	
8	O-RING, 3/16, 5 7/8 ID, EPDM	150S5010	
9	BLOWER, 120V MODELS	A2124400	
	BLOWER, 208 & 220/240V MODELS	A2134400	
10	O-RING, BLOWER, OMT	300S5039	
11A	MIXER ASSEMBLY, FRONT	R2084301	
11B	MIXER ASSEMBLY, REAR	R2084400	
12	FITTING, ADAPTER, 8mm TUBE TO 1/8" NPT, 316 SST	P2112100	
13	GASKET, GAS MIXER	S2132800	
14	ORIFICE, INSERT, GAS (INCLUDES GASKETS)	R2084001	R2084002
15	ORIFICE, INSERT, AIR (INCLUDES GASKETS)	R2084101	R2084102
16	AIR STRAIGHTENER	R2084200	

Blower Burner Assembly (Models 1750, 2000 and 2500)

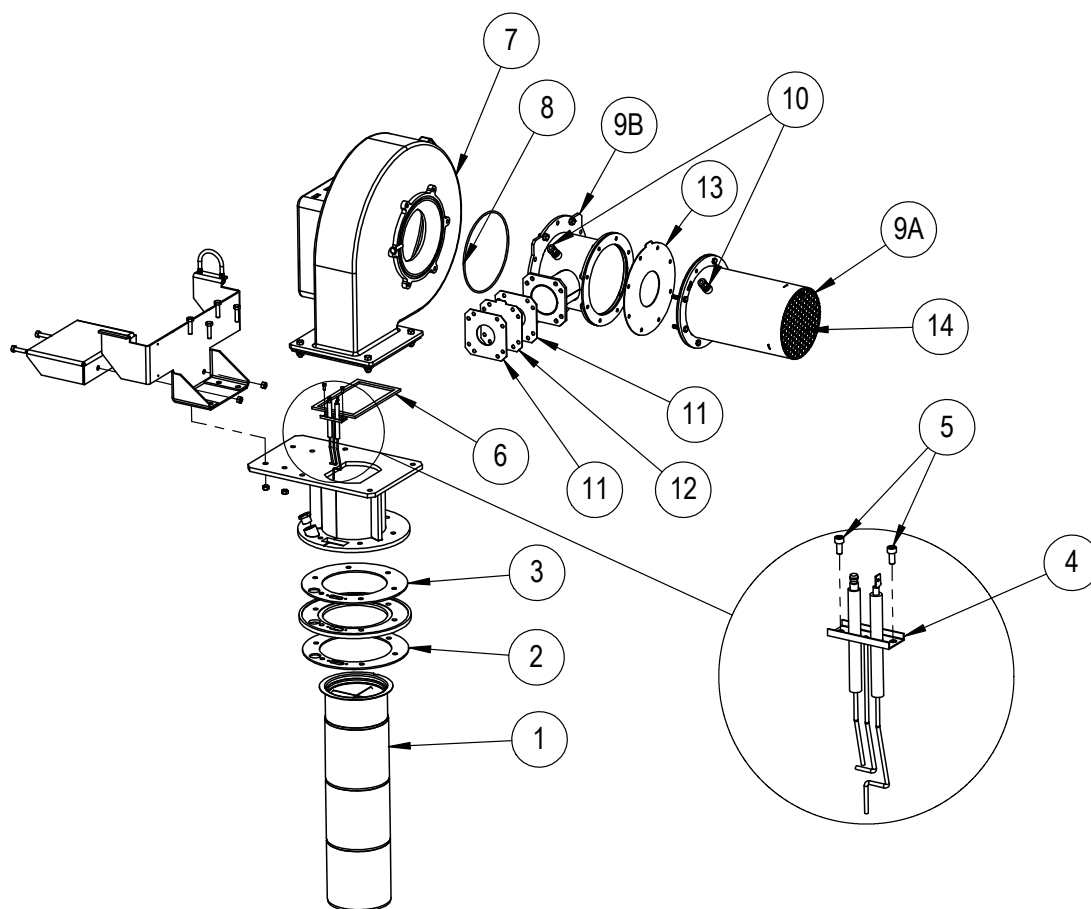

PART NUMBERS				
ITEM NO.	DESCRIPTION	SIZE 1750	SIZE 2000	SIZE 2500
1	BURNER	L2021803	L2021801	L2021801
2	GASKET, BURNER	300S2020		
3	GASKET, ADAPTER FLANGE	300S2019		
4	IGNITOR, SPARK, WITH FLAME SENSOR	R2083100		
5	SCREW, 8-32 x .375", SHCS, ZINC	F2057300		
6	GASKET, BLOWER OUTLET FLANGE	400S6904		
7	BLOWER, 120V MODELS	A2134500	A2134500	N/A
	BLOWER, 208-600V MODELS	A2132700		
8	O-RING, BLOWER	300S5039		
9A	MIXER ASSY, FRONT	R2084302		
9B	MIXER ASSY, REAR	R2084400		
10	FITTING, ADAPTER, 8mm TUBE TO 1/8" NPT	P2112100		
11	GASKET, GAS MIXER	S2132800		
12	ORIFICE INSERT, GAS (INCLUDES GASKETS)	R2084002	R2084003	R2084004
13	ORIFICE, INSERT, AIR (INCLUDES GASKETS)	R2084102	R2084103	R2084104
14	AIR STRAIGHTENER	R2084200		

AC Distribution Box (Models 1250 and 1500)

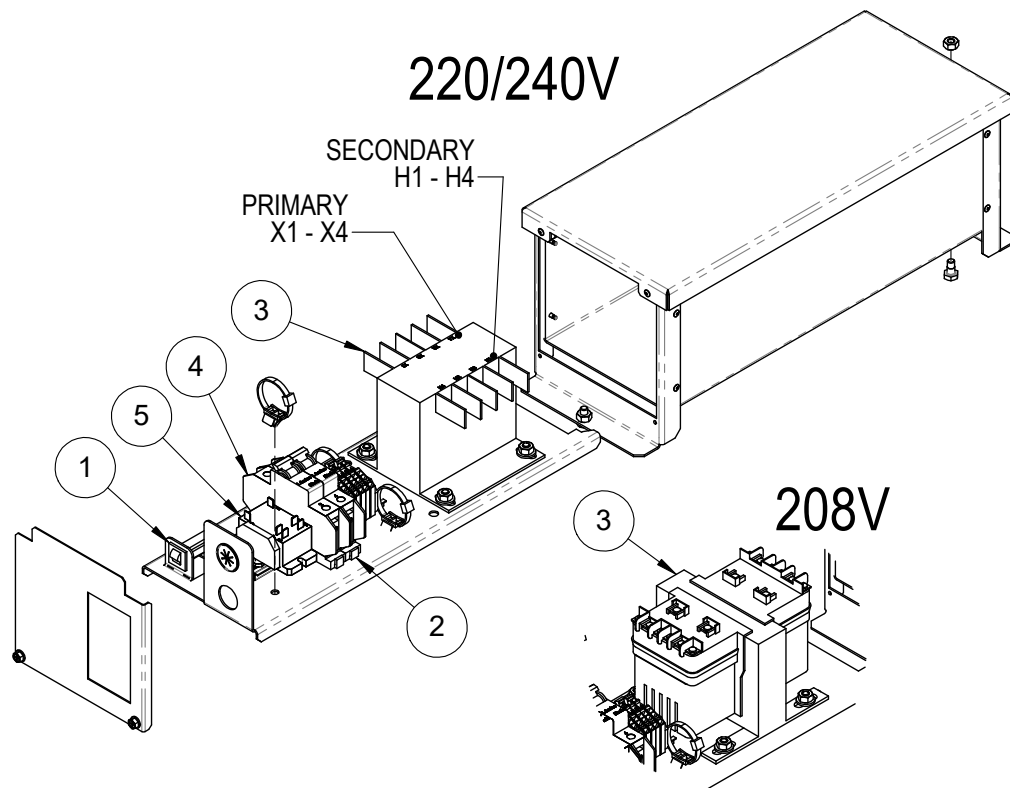

Bill of Material				
ITEM NO.	DESCRIPTION	PART NO.	208V 1Ø QTY	220/240V 1Ø QTY
1	CIRCUIT BREAKER, 7 AMP, PANEL MOUNT	E2378600	1	1
2	DIN RAIL ASSY, 208/220/240V 1Ø	300S731702	1	1
3	TRANSFORMER, 208 X 416 PRIM, 120 X 240 SEC, 500 VA, 50/60HZ	E2385300	1	-
	TRANSFORMER, 240 X 480 PRIM, 120 X 240 SEC, 500 VA, 50/60HZ	E2384000	-	1
4	CIRCUIT BREAKER, 2 POLE, 3.0A, DIN RAIL MNT	E2355100	1	1
5	POWER RELAY, COMBO, FLANGE/DIN RAIL MOUNT	E2367900	1	1
6	WIRE HARNESS ASSY, 208-220-240V 1Ø (not shown)	150S7402	1	1

AC Distribution Box, Single Phase (Models 1750, 2000 and 2500)

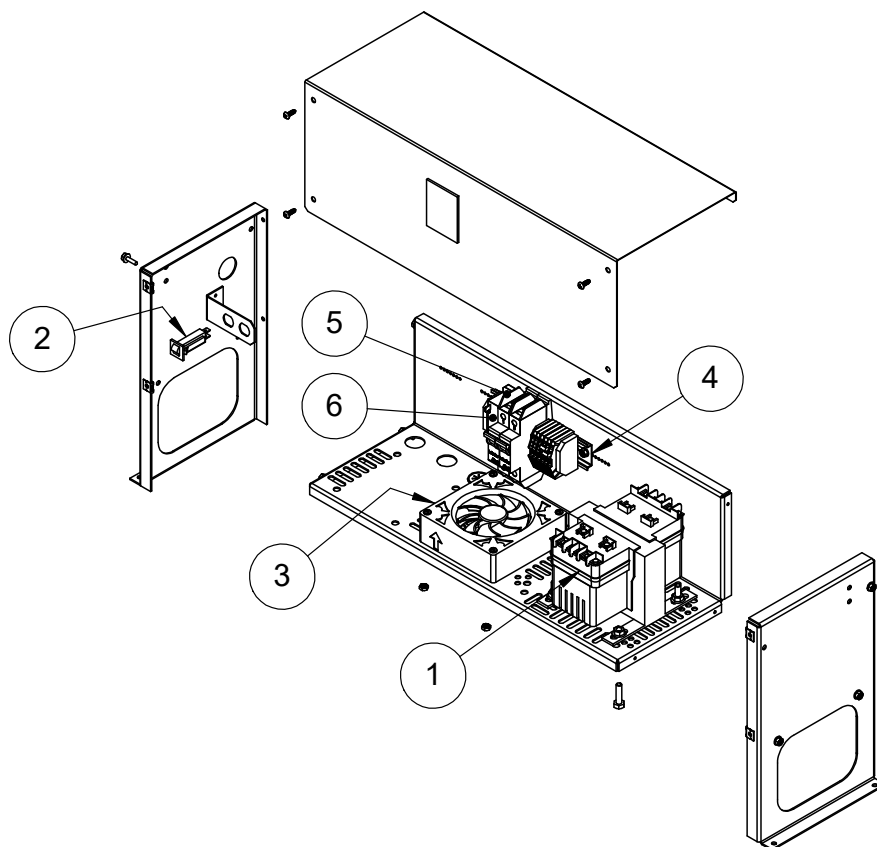

PARTS TABLE AC DISTRIBUTION BOX, 1Ø, MODELS 1750, 2000, AND 2500

ITEM NO.	DESCRIPTION	120V QTY	208V QTY	220/240V QTY	PART NO.
1	TRANSFORMER, 208 X 416 PRIM, 120 X 240 SEC, 500 VA, 50/60HZ	-	1	-	E2385300
	TRANSFORMER, 240 X 480 PRIM, 120 X 240 SEC, 500 VA, 50/60HZ	-	-	1	E2384000
2	CIRCUIT BREAKER, 7 AMP, PANEL MOUNT	-	1	1	E2378600
3	FAN, AXIAL, 4-11/16" SQUARE, 1-1/12" DEEP, 115VAC	-	1	1	E2376300
4	DIN RAIL ASSY, 208/220/240V 1Ø	-	1	1	300S731702
5	CIRCUIT BREAKER, 2 POLE, 3.0 A, DIN RAIL MNT	-	1	1	E2355100
6	POWER RELAY, COMBO, FLANGE/DIN RAIL MOUNT	-	1	1	E2367900
7	CORD SET, AXIAL FAN, 90 DEG HEAD, 24" LEAD (not shown)	-	1	1	E2376500
8	WIRE HARNESS ASSY, 120V, 1Ø (not shown)	1	-	-	250S7401
	WIRE HARNESS ASSY, 208-220-240V 1Ø (not shown)	-	1	1	250S7402

AC Distribution Box, Three Phase (Model 2500)

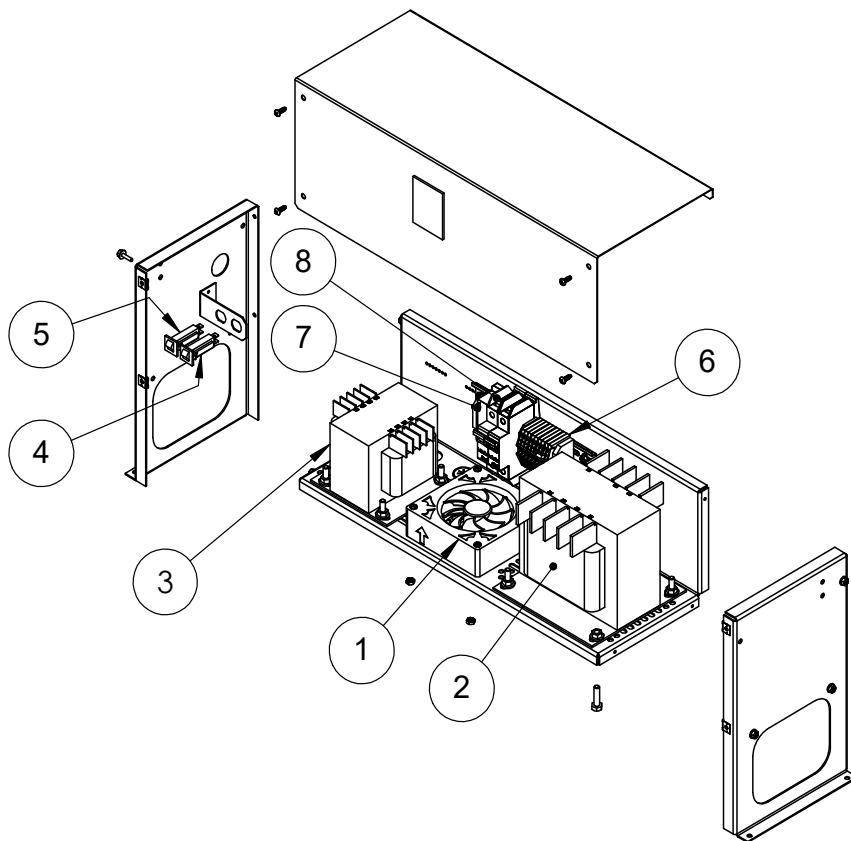

PARTS TABLE AC DISTRIBUTION BOX, 3Ø, MODELS 2500					
ITEM NO.	DESCRIPTION	208V QTY	480V QTY	575/600V QTY	PART NO.
1	FAN, AXIAL, 4-11/16" SQUARE, 1-1/2" DEEP, 115VAC	1	1	1	E2376300
2	TRANSFORMER, 208 X 416 PRIM, 120 X 240 SEC, 500 VA, 50/60HZ	1	-	-	E2385300
	TRANSFORMER, HPS, SP2000ACP, Prim 600/480V, Sec 120x240	-	1	1	E2382900
3	TRANSFORMER, HPS, SP500ACP, Prim 600/480V, Sec 120x240	-	1	1	E2383000
4	CIRCUIT BREAKER, 12 APM, PANEL MOUNT	-	1	1	E2383400
5	CIRCUIT BREAKER, 7 AMP, PANEL MOUNT	1	1	1	E2378600
6	DIN RAIL ASSY, 208V 3Ø	1	-	-	300S731703
	DIN RAIL ASSY, 480V 3Ø	-	1	-	300S731704
	DIN RAIL ASSY, 575-600V 3Ø	-	-	1	300S731705
7	POWER RELAY, COMBO, FLANGE/DIN RAIL MOUNT	1	1	1	E2367900
8	CIRCUIT BREAKER, 2 POLE, 3.0A, DIN RAIL MNT	1	-	-	E2355100
	CIRCUIT BREAKER, 2 POLE, 1.6A, DIN RAIL MNT	-	1	-	E2382700
	CIRCUIT BRKR, 2 POLE, 600Y/277VAC, 1-1.5A, DIN RAIL MT	-	-	1	E2382800
9	CORD SET, AXIAL FAN, 90 DEG HEAD, 24" LEAD (not shown)	1	1	1	E2376500
10	WIRE HARNESS ASSY, 208V 3Ø (not shown)	1	-	-	250S7403
	WIRE HARNESS ASSY, 480V 3Ø (not shown)	-	1	-	250S7404
	WIRE HARNESS ASSY, 575/600V 3Ø (not shown)	-	-	1	250S7405

Water Outlet Assembly (Models 1250 and 1500)

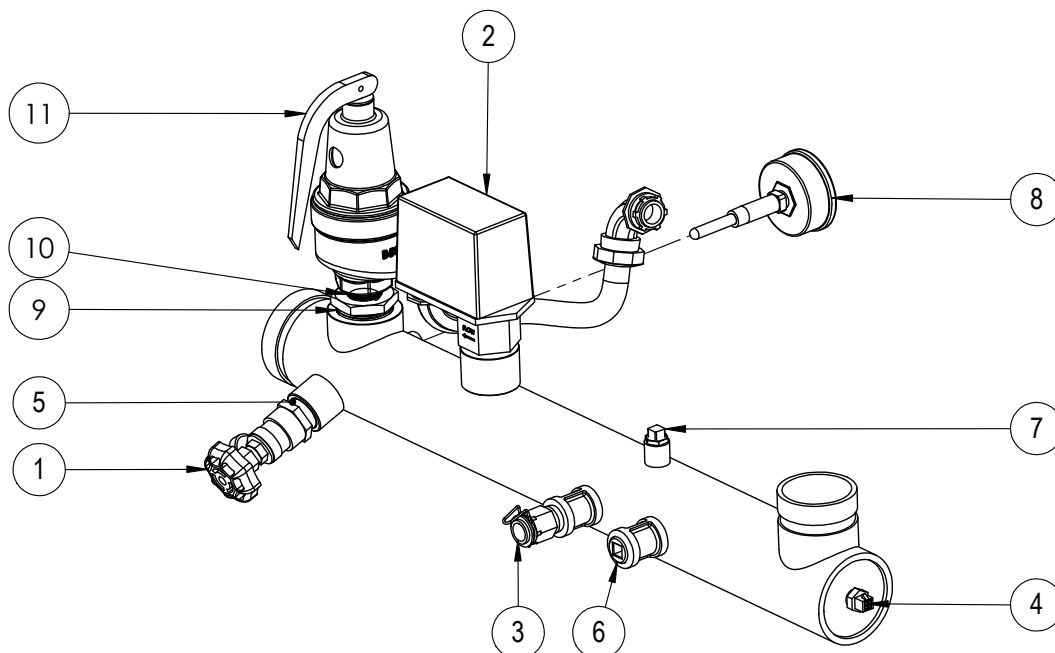

PARTS LIST				
ITEM NO.	DESCRIPTION	HYDRONIC QTY	VOL WAT QTY	PART NO.
1	VALVE, SHUT OFF, 3/4" NPT, BRASS	1	1	R10-143
2	FLOW SWITCH KIT	1	1	150S4030
3	WELL, IMMERSION, 1/2" NPT	1	1	RE2058300
4	SENSOR, TEMPERATURE	1	1	E2371200
5	NIPPLE, CLOSE, SS, 3/4" NPT	-	1	P2070700
	NIPPLE, CLOSE, BLK, 3/4" NPT	1	-	P0014100
6	PLUG, PIPE, 1/2 NPT, HEX HEAD, SST 316 ASME	-	1	P2084800
	PLUG, 1/2" STEEL	1	-	P2016000
7	PLUG, 1/4" NPT, 316 SS, CLASS 150	-	1	P2104000
	PLUG, HD. 1/4" NPT, SQ SOCKET, BLK	1	-	P2014200
8	GAUGE, TEMP/PRESSURE, 70°F MAX LO-320°F MIN HI, 0-230 PSI	1	1	30, 50, 60 psi - RA0079000
	GAUGE, TEMP/PRESSURE, 70°F MAX LO-320°F MIN HI, 0-90 PSI	1	1	75, 125, 150 psi - R0060600
9	BUSHING, 1 1/4" NPT X 3/4", 316 SS	1	1	P2072200
	BUSHING, 1 1/4 NPT X 1 NPT, 316 SS	1	1	P2069000
10	NIPPLE, PIPE 3/4 NPT CLOSE 316 SS	1	1	P2070700
	NIPPLE, 1" NPT X CLOSE, SS	1	1	P2081500
	NIPPLE, 1 1/4 NPT X 1 5/8 CLOSE, 316 SS	1	1	P2069202
11	VALVE, PRV, APOLLO 10-604-34 150 PSI 3/4 X 3/4 NPT 3,116 KBTU/HR	1	1	A2124014
	VALVE, PRV, APOLLO 10-604-25 125 PSI 3/4 X 3/4 NPT 2,639 KBTU/HR	1	1	A2124013
	VALVE, PRV, APOLLO 10-604-15 75 PSI 3/4 X 3/4 NPT 1,686 KBTU/HR	1	1	A2124012
	VALVE, PRV, APOL LO 10-615-12 60 PSI 1 X 1-1/4 NPT 2,657 KBTU/HR	1	1	A2124004
	VALVE, PRV, APOLLO 10-615-10 50 PSI 1 X 1-1/4 NPT 2,295 KBTU/HR	1	1	A2124010
	VALVE, PRV, APOLLO 10-616-05 30 PSI 1-1/4 X 1-1/2 NPT 2,716 KBTU/HR	1	1	A2124000

Water Outlet Assembly (Models 1750, 2000 and 2500)

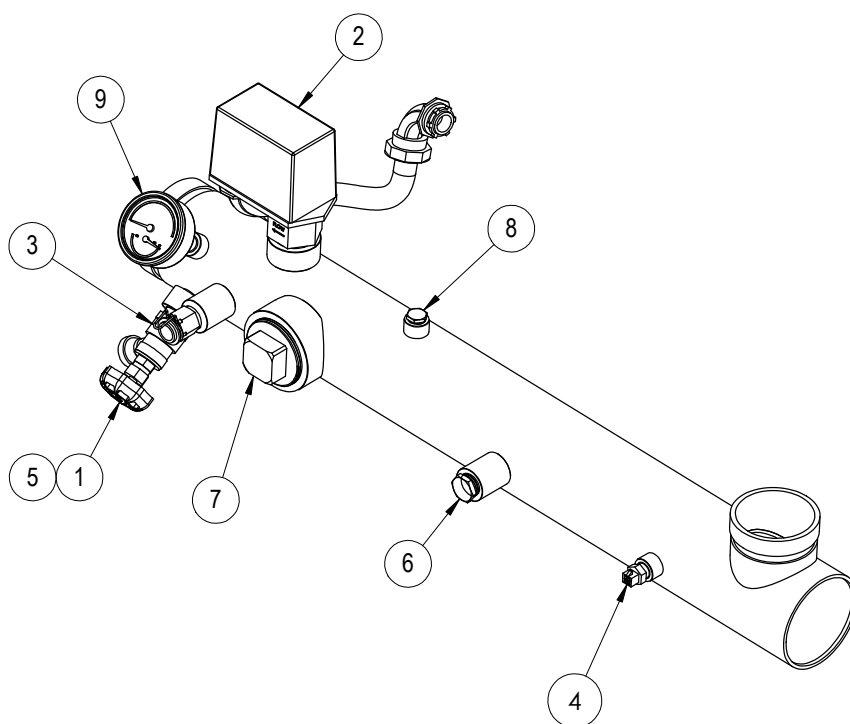

PARTS LIST				
ITEM NO.	DESCRIPTION	HYDRONIC QTY.	VOL WAT QTY	PART NO.
1	VALVE, SHUT OFF, 3/4" NPT, BRASS	1	1	R10-143
2	FLOW SWITCH KIT	1	1	250S4030
3	WELL, IMMERSION, 1/2" NPT	1	1	RE2058300
4	SENSOR, TEMPERATURE	1	1	E2371200
5	NIPPLE, CLOSE, BLK, 3/4" NPT	1	-	P0014100
	NIPPLE, 3/4 NPT, CLOSE, 316 SS	-	1	P2070700
6	PLUG, PIPE, 1/2 NPT, HEX HEAD, SST 316 ASME	-	1	P2084800
	PLUG, 1/2" STEEL	1	-	P2016000
7	PLUG, 2" NPT, 316 SS, CLASS 150	-	1	P2103300
	PLUG, PIPE, 2" NPT, STEEL	1	-	P2109300
8	PLUG, 1/4" NPT, 316 SS, CLASS 150	-	1	P2104000
	PLUG, HD. 1/4" NPT, SQ SOCKET, BLK	1	-	P2014200
9	GAUGE, TEMP/PRESSURE, 70°F MAX LO-320°F MIN HI, 0-230 PSI	1	1	30, 50, 60 psi - RA0079000
	GAUGE, TEMP/PRESSURE, 70°F MAX LO-320°F MIN HI, 0-90 PSI	1	1	75, 125, 150 psi - R0060600

Notes:

Dimensions and specifications subject to change without notice in accordance with our policy of continuous product improvement.

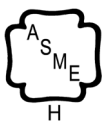

H2404200-



200 Lafayette St.
Middleville, MI 49333
Warranty: (800) 531-2111

www.BradfordWhite.com
Litho in U.S.A. © Bradford White 20-01 Document 1444-BW